

WEATHER

	Min.	Max.	Precip.
Wednesday, Oct. 15	58	82	0.00
Thursday, Oct. 16	58	79	Trace
Friday, Oct. 17	41	58	0.00
Saturday, Oct. 18	40	50	0.00
Sunday, Oct. 19	41	51	0.08
Monday, Oct. 20	42	49	0.09
Tuesday, Oct. 21	44	62	0.01

The Chelsea Standard

QUOTE

"It is better that some should be unhappy than that none should be happy, which would be the case in a general state of equality."
—Samuel Johnson.

ONE HUNDRED-SIXTH YEAR—No. 19

12 Pages This Week

Plus 4-Page Supplement

CHELSEA, MICHIGAN, THURSDAY, OCTOBER 23, 1975

15c per copy

SUBSCRIPTION: \$6.00 PER YEAR

Walk-A-Thon Sunday Helps UNICEF Fund

For young people who like to use their legs, Sunday's 12-mile Walk-A-Thon around the Village of Chelsea to benefit UNICEF is just the thing.

The Walk-A-Thon is a first in Chelsea this year and according to Mrs. Paul Closson who chairs the event for the UNICEF sponsors, Church Women United, the response has been fantastic. As of Tuesday afternoon 150 young people between the ages of 13 and 21 had signed up to walk in the marathon.

The group will congregate in the high school parking lot Sunday at 12:45 where they will register themselves and their sponsors and receive a mile card that will be marked at each mile point on the route certifying the number of miles each walker has walked.

At 1 p.m. the group will step off. Some four hours later, at 5 p.m. they are expected to return.

Mrs. Closson pointed out regulations governing the walk, that must be followed.

1. Stop at each mile marked to receive colored slip of paper from the adult with the sign of your church or Junior or Senior High representative.

2. Stop every 3 miles for water break if needed.

3. Walk in an orderly manner—no more than 3 abreast. Walk on sidewalks where available. Do not walk on lawns or leave the walk-a-thon for any reason.

4. If you get a blister and wish first aid, signal the middle car to stop.

5. If you are tired and wish to ride awhile, wait for the end van and get a ride to the next mile point, before beginning again, or ride to the end of the Walk-a-thon if you feel you cannot continue.

6. After returning to the high school, complete the bus circle and then follow the lead van around the parking lot perimeter to the finish line.

7. Get your sponsor stub book from the person designated with your church sign or Junior or Senior High School representative.

8. Have them staple your colored strips of paper to your sponsor book.

9. Take your sponsor book to the refreshment table to get your refreshments.

10. Compute the amount on each sponsor stub and collect the money from your sponsors if they are present.

11. Hand in completed sponsor books and money to your designated church, Junior or Senior High representative.

12. If your sponsors are not present, collect the money during the next week and return it to the high school parking lot on Saturday, Nov. 1, from 1 to 3 p.m. or at any time during the week between 11 and noon or at the Junior High between 12:15 and 1 p.m. at the office in each building or at her home, 803 W. Middle St.

Village police Chief George Meranuck alerts area motorists to be (Continued on page six)

Girls Varsity Cagers Take League Win

The girls' varsity basketball team earned their first league victory of the season with a 36-25 decision over Brighton.

The girls played a tight defensive game allowing few Brighton shots from within the key and controlled the rebounding. The offense moved the ball well and shot their highest percentage of the season. The scoring was well distributed among the 16 girls on the team.

High scorer was Penny Collinsworth with six points, followed closely by Mickey Bridges with five points. Teresa Breza, Sharon Donovan, Sue Schulze and Kyle Parker each put the ball in the hoop twice for four points each. Shelly Warren, Kim Moore and Teri Lutovsky share the honor of two points each, followed by Karen Keiser, Sue Heydlauff and Karen Tobin who each contributed one. A fine game was played by all and several had their best performances of the season.

This game makes the girls 1-2 in the league and 2-4 over-all for the season.

JV Gridders Roll Over Milan, 34-8

Running close behind their varsity colleagues, Chelsea's J V football team defeated Milan, 34-8, last week to run their record to 4-1 in the league and 4-2 over-all.

The Bulldogs held the Big Reds scoreless until the third quarter when Milan ran two yards for their first and only touchdown in the game.

In the first quarter of play Jeff Powell passed to Chuck Broderick for 30 yards and a TD. Mike Young marked up the second TD on a four-yard run in the second quarter giving the J V team a 12-0 lead.

Young tried his second quarter play in the opening of the third quarter only to find it worked well for him, and once again on a four-yard run he marked up another six points for the team.

Later in the quarter Steve Pennington ran extra points and marked up his own TD on a three-yard run.

A seven-yard run by Randy Harris and extra points gained by Pennington on a quarterback sneak in the fourth quarter, ran up all the points the Bulldogs needed for their 34-8 victory.

Defensively, Todd Weber and Mike Sweeney recovered fumbles. Matt McClear led in tackles with 13; Todd Weber, 9; Vic Verchereau, 9; Jeff Powell, 8; Todd Headrick, 7; Steve Pennington, 7; Jason Lindauer, 4; Jamie Bollinger, 3; Dave Schrotenboer, Steve Dresch and Rick Risner, 2 each; Randy Rinehart, Matt Fisher, Rick Beeman, Gary Packard and Mike Young, one each.

Coach John Schaffner reported that "It took the offense a half to get squared around."

Mike Young had a total of 142 yards, and Steve Pennington had 91, all on rushing.

Jeff Powell passed for 120 yards and rushed for another 54 and Chuck Broderick caught passes for 95 yards.

Schaffner said that the defense did a good job. "Milan's only score came against the second string of J V players."

This week the JV team will meet Dexter's Dreadnaughts.



UNICEF WALK-A-THON: Mrs. Paul Closson, Weber. Standing, from left, are Brad Smith, Brenda Shadon, Dave Classon, Brad Flanagan, Rhonda Nugent and Denise Geddes. The Walk-A-Thon is open to all Chelsea youth between the ages of 13 to 21.

Girls Varsity Cagers Lose to Lumen Christi

The Chelsea High girls' varsity basketball dropped another close hard-fought game, 31-41, to Jackson Lumen Christi this week.

The turning point of the game was in the second quarter when the Chelsea girls were out-rebounded, as well as out-shot by the Titans.

The Bulldogs came back in the second half to control the boards but could not make up the point deficit.

High scorer for the Bulldogs was Mickey Bridges with eight points with a strong following with Kim Moore's seven and Teresa Breza's six points. Penny Collinsworth and Shelly Warren each had four points and Karen Tobin scored two.

JC M' Night Slated Tuesday

Tuesday, Oct. 28 is the date that Chelsea Jaycees and the Jaycee Auxiliary have set aside for "M" night; an evening for men, and women who are interested in becoming Jaycees or Auxiliary members.

"M" night will be held at Chelsea Lanes at 7:30 p.m. with two separate informal meetings given by the Jaycees and the Auxiliary and special guests representing the Jaycee organization.

Following the meeting and a question and answer session, the Jaycees and the Auxiliary will host and hostess a cocktail hour and light snacks.

Persons interested in attending the evening are asked to contact Jaycee president, Mitch Zink at 475-7912, or Robert Pratt at 475-1851.

All persons between the ages of 18 and 36 are welcome to attend.

Mrs. H. Schnaidt Not Guilty By Reason of Insanity

"The place for this girl is a room in a mental institution and not a jail cell. I couldn't be more delighted with the judge's decision," said Chelsea attorney William Rademacher when speaking of the acquittal of former Chelsea resident Helen Schnaidt who has been in custody since Nov. 8, 1974 when the bodies of her two daughters were found strangled in the Schnaidt home at 219 Railroad St.

The 24-year-old woman was found not guilty by reason of insanity Monday with a verdict handed down by Circuit Court Judge William F. Ager, Jr.

Mrs. Schnaidt admitted to strangling her daughters Jean, 3, and Arlene, 2, with an electrical cord and a child's jump rope. Investigating officers reported arriving at the Schnaidt home after being alerted by Mrs. Schnaidt's Ann Arbor psychiatrist, Dr. Arcadio Ramirez who had been treating Mrs. Schnaidt. They found her in the living room.

According to Chelsea police chief George Meranuck she said, "I did it. They're in the bedrooms." Police found the girls on beds in separate bedrooms. One had been strangled with a child's jump rope and the other with an electrical cord.

Mrs. Schnaidt was placed under arrest and police contacted Washenaw County Assistant Prosecutor Lynwood Noah. She faced two counts of first degree (pre-meditated) murder.

In December Mrs. Schnaidt was ruled to be mentally competent to stand trial on the basis of a report from the Center for Forensic Psychiatry at Ypsilanti State Hospital where she had been examined.

Announcing his verdict Monday, after four days of trial, beginning Oct. 8, Judge Ager said he would have acquitted Mrs. Schnaidt whether or not psychiatrists had testified.

According to Chelsea attorney, William Rademacher, four psychiatrists were called by Prosecutor Noah and himself. The four provided major testimony in the non-jury trial. Mrs. Schnaidt did not testify in her behalf.

Noah called Dr. Dean P. Carron who practices at the Mercywood Sanitarium and Dr. Ames Robey, former director of the Forensic Center at Ypsilanti State Hospital.

Testifying for the defense was Mrs. Schnaidt's psychiatrist, Dr. Arcadio Ramirez, whom she called immediately after the killings, and Dr. Elissa Benedek, a psychiatrist at the Forensic Center who examined Mrs. Schnaidt.

Tracing the defendant's life-long history of mental illness, which Rademacher said began at the age of 12, he stressed that his client was ill, is ill and may be ill for a long time.

The prosecution was based on Mrs. Schnaidt's knowledge of right from wrong together with testimony that both murders were pre-meditated.

Under the statute for the mental health code, Mrs. Schnaidt will spend the next 60 days at the Ypsilanti State Hospital under evaluation. Rademacher said he expects that after the 60-day period is up, Mrs. Schnaidt will undergo further treatment. She has been hospitalized several times for mental illness, including two stays at Mercywood.

Bulldogs Get Homecoming Milan Victory

All Alone at Top of SEC, Preparing To Meet Rival Dexter Friday Night

They did it again. And local football fans are mighty proud of Chelsea High school's varsity squad as they rallied together despite the wind and cold last Friday evening to mark-up a Homecoming victory over Milan's Big Reds, 21-13. The game kept the Bulldogs on top in the SEC and dropped Milan to third.

Coach George Genyk of the Milan High school football team reportedly said that his team, now 3-2 in the SEC, had nothing to lose when they played Chelsea Friday night.

Coach Genyk meant nothing to lose but the game. However, to come to the Big Red's defense, they fought hard against the Bulldogs and the chilling wind, which ironically aided them in the second quarter when it was to their backs.

The Bulldogs were able to build up a 14-0 lead after only 10 minutes into the first quarter. The first TD and extra point came when Tony Robards gained possession of the ball on the 48-yard line, bulldozing his way down the field for nine yards before teammate Howard Salyer dashed the remaining 39 for the score. Rex Miles kicked the extra point and the Bulldogs began to set-up for their second TD of the evening.

Salyer put it together with an interception. Five plays later Tim Reed gained 15 yards and six points for the Bulldogs on the 35-yard drive.

With the wind at their backs, the Big Reds were able to turn the game around in their favor. After a punt by Milan's Jim Marshall from his end zone which was stopped cold by the wind on the Chelsea 18, Al Tellas scored on the first play from scrimmage. The kick by Bob Stevens marked up a 14-7 half-time score.

In the third quarter Randy Guenther gained the touchdown on a quarterback sneak, ending the Bulldogs' scoring for the evening and giving them all the points they needed for a decisive victory.

However, Milan's Big Reds attempted to regain the lead late in the game. A 71-yard, nine-play march, highlighted by a 35-yard

pass from Tellas to Bob Gruen assisted Larry Thomas who got the score on an 11-yard run.

Milan rushed for 186 yards net and had net passing yardage of 56. They were four of 10 on pass-over Milan's Big Reds, 21-13. The game kept the Bulldogs on top in the SEC and dropped Milan to third.

The Bulldogs played fine football Friday evening, dashing any hopes Milan had of an SEC title. With Dexter and Saline yet to play, coach Bareis does not want to see his team let down.

(Continued on page two)

Frosh Grid Team Crushes Napoleon, 52-8

Eight players had a hand in the scoring as the freshmen rolled past Napoleon, 52-8.

The Bulldogs started fast as Greg Reed ran 58 yards on the second play of the game. Jess Colburn passed to Jeff Eibler for the conversion.

Scott Powers scored the second TD by falling on a Napoleon fumble in the end zone.

Reed got his second touchdown late in the first quarter as he burst off tackle for 27 yards behind blocks from Dan Trinkle and Gary Thornton. Joe Verway converted on this one.

Doug Clark opened the second period with his first touchdown of the season on a three-yard run, with Tom Bareis adding extra points.

The Pirates averted a shut-out when they marched down the field to score on a 22-yard run with four minutes to go in the half. The conversion attempt was good, so the half ended, 30-8.

Napoleon's troubles continued in the third quarter as Tom Bareis and Jeff Eibler tackled the punter (Continued on page three)

First Travel Film Slated Saturday

Saturday will mark the first of six "Travel and Adventures Series" sponsored by the Chelsea Kiwanis Club. The series, well known to area residents, will include six nationally known adventurers and explorers who are artists in the travelogue field. They have appeared on such major platforms as National Geographic, Washington D. C.; Town Hall, New York; Orchestra Hall, Chicago; and Town Hall, San Francisco.

Each is a professional photographer with many years experience in traveling and filming the many beautiful and interesting places around the world. These personally filmed, all-color motion pictures are especially popular because the man who filmed the picture appears in person to narrate his film.

Places around the world. These personally filmed, all-color motion pictures are especially popular because the man who filmed the picture appears in person to narrate his film.

The first in the series is to be held Saturday evening, Oct. 25 in the high school auditorium at 8 p.m. with Col. Nicol Smith presenting his "Enchanting Bali."

The travel adventure will include such sites in the land of tradition and enchantment as age old temples (Continued on page three)



NICOL SMITH

Trick or Treat For UNICEF Slated Saturday

Kindergarten aged children through the 6th grade can give way to don their Halloween costumes prior to Oct. 31 by participating in the UNICEF Trick or Treat drive to be held Saturday, Oct. 25 in Chelsea from 2 to 3 p.m.

(Continued on page two)



OCTOGENARIANS: Chelsea Kiwanians honored the male members of the community 80 years and over Monday night at their regular meeting at the Fair Service Center. Seated from left to right are Warren Cushman, 88; Earle Pettibone, 87; Dan Denton, 86; Harry Storer, 86; Irven Welles, 87; George Doe, 86 and Herbert Dreher, 82. Standing from left, Emil Ashfal, 88; Lyman Adams, 87; John Armstrong, 81; L. E. Appling, 81; Sylvester Weber, 80; Carl Schlosser, 80; Otto Hinderer, 87; Alfred Lindauer, 81; Oscar Lindauer, 83 and Ben Donaldson, 82.

Kiddies Halloween Party Plans Told

Nightfall is getting earlier, the winds are brisk and the trees have shed most of their leaves. Pumpkins are seen on porch steps and stores of full of tiny miniature candy bars. It's Halloween time in Chelsea.

And as part of the traditional festivities to be held next Friday, youngsters will drape themselves in white sheets, masks, store-bought and home-made costumes all part of the disguise designed to delight area residents who will be at their front doors with goodies for the children beginning at 4:30 p.m.

Because of the Chelsea-Saline football game to played that same evening, hours for trick-or-treating have been moved up one-half hour. Youngsters will be out on the streets from 4:30 p.m. until 6 p.m. when they will be invited to congregate at the Municipal Parking lot on Park St. where they will

be judged for the best costumes prior to the annual parade.

Kiwanis judges will choose the best costumes in four categories related to the Halloween spirit—most comical, most original, spookiest, and most typical of Halloween.

Cash prizes of \$3, \$2 and \$1 will be awarded in each category for their efforts in costuming. The group will then join the Chelsea Fire Department and the Beach Middle School's marching band for through town. The parade will follow a route from the parking lot to East St., north to E. Middle St., west to Main St., south to Park St., west to Main St., south to Park St., and back to the parking lot for cider and donuts.

As in past years the Chelsea Jaycee "goblin patrol" will be on hand to assist police and watch out for soaping windows, big kids taking little kids' candy and over-seeing the entire affair. The goblin patrolers may be recognized by their white armbands.



HOMECOMING QUEEN Anita Harat was crowned during half-time ceremonies of the game between Milan and Chelsea Friday evening. A senior class candidate, Anita is the daughter of Mr. and Mrs. Henry Harat, 13785 Maute Rd. She was chosen by popular vote of the varsity football team from a field of eight, two from each high school class.

Established 1871 **The Chelsea Standard** Telephone 475-1371Excellence Award By Michigan Press Association
1951-1952-1960-1964-1965-1966

Walter P. Leonard, Editor and Publisher

Published every Thursday morning at 300 North Main Street, Chelsea, Mich. 48118, and second class postage paid at Chelsea, Mich., under the Act of March 3, 1879.

Subscription Rates (Payable in Advance)

In Michigan:	Outside Michigan:
One Year \$6.00	One Year \$8.50
Six Months \$3.50	Six Months \$4.50
Single Copies \$.20	Single Copies \$.25

MEMBER
NATIONAL NEWSPAPER
Association - Founded 1885

National Advertising Representative:
MICHIGAN NEWSPAPERS, INC.
257 Michigan Ave.
East Lansing, Mich. 48823

Cross Country Team Wins Two in Past Week

With only two more meets to go, Chelsea's 1975 Cross Country season is coming to an end.

The Bulldogs have not done too badly and their coach Pat Clarke says he is very pleased with their performances considering some of the stiff competition and difficult courses they were up against.

The Bulldogs are now ranked at 3-2 in the SEC, behind South Lyon, 4-1, and Brighton who remains undefeated. Saline holds a 2-3 ranking in the Conference with Novi trailing, 4-0.

In a double dual meet last Thursday on the Inverness course the Bulldogs just barely defeated their opponents from Saline, 23-30, but whalloped Willow Run, 18-40.

According to Coach Clarke the wide margin between the Bulldogs and Willow Run can be attributed to their relatively young team. Clarke said it was only their second year in cross country.

Saline, however, had no trouble presenting some stiff competition for Chelsea runners.

Taking third place in the meet with his best time for the home course was Phil Frame who ran the course in 16:43. Rick Haller came in fifth with a time of 17:11.

Other Chelsea placers and their times as are as follows: 6th, Morris Johnson, 17:25 his best time for the home course; 7th, John Storey, 17:28; 8th, Bill Rademacher, 17:33 also his best time for the Inverness course; 9th, Scott Beyer, 17:49 and his best time for the home course and 10th, Dean Thompson with a time of 17:56.

Clarke remarked that Thompson's 10th place was the deciding point that gave the Bulldogs the victory over Saline. Thompson also deserves recognition for the race as he had just returned after recuperating from a lung infection.

Finishing 14th in the Saline meet was Mark Bucholz who has shown great improvement this season. Bucholz brought his time down by 30 seconds over all previous times marked up this year. He ran the course in 18:18.

Against Willow Run, the Bulldogs were able to mark up some higher places. Phil Frame, 1st; Rick Haller, 2nd; Morris Johnson, 4th; John Storey, 5th and Bill Rademacher, 6th.

Saturday the team traveled to Manchester where they congregated with 11 other teams for the Manchester Invitational. Despite the cold, wind and drizzle, Coach Clarke and five members of his team showed up to run in the invitational, returning to Chelsea with three medals.

In the Junior division Phil Frame placed 8th with a time of 16:43. Rick Haller placed 10th with a time of 16:50. In the Freshmen division, Scott Beyer placed 7th with a time of 17:50.

Wednesday, the Bulldogs met with Ann Arbor Pioneer (too late for this week's edition).

Howell Livestock Auction

Starts 1 p.m. Every Monday
Mason 677-8941

The Wise Owl Says Ship to Howell
Phone 546-2470. Bill Franklin

Market Report for Oct. 20

CATTLE—
Bulk Gd.-Choice Steers, \$46 to \$48
Fry High Choice Steers, \$48 to \$48.50
Gd.-Choice Heifers, \$40 to \$44
Fed Holstein Steers, \$30 to \$41
U.S.-Std., \$29 and down.

COWS—
Heifer Cows, \$27.50 to \$29
U.S.-Commercial, \$27 to \$27.50
Canner-Cutter, \$18 to \$22
Fat Beef Cows, \$20 to \$24

BULLS—
Heavy Bologna, \$28 to \$31
Light and Common, \$27 and down.

FEEDERS—
400-500 lb. Good-Choice Steers, \$25 to \$27
600-800 lb. Good-Choice Steers, \$32 to \$40
300-400 lb. Good-Choice Heifers, \$23 to \$28
300-500 lb. Holstein Steers, \$21 to \$23
400-500 lb. Holstein Steers, \$23 to \$26

CALVES—
Prime, \$45 to \$52
Good-Choice, \$30 to \$45
Heavy Deacons, \$20 to \$30
Cull & Med., \$10 to \$20
Calves going back to farms sold up to \$30

SHEEP—
Wool Slaughter Lambs:
Choice-Prime, \$40 to \$46
Good-Utility, \$40 to \$43
Slaughter Ewes, \$6 to \$14
Feeder Lambs, All Weights, \$30 to \$36

HOGS—
210 to 250 lbs., No. 1, \$55.50 to \$60.40
200 to 250 lbs., No. 2, \$58 to \$59
Heavy Hogs, 250 lbs. up, \$58 to \$59
Light Hogs, 150 lbs. and down, \$40 to \$55

SOVS—
Heavy Light, \$50 to \$53
300-500 lb., \$48 to \$50
300 lbs. and up, \$45 to \$48

Bears and Sows—
All Weights, \$47 to \$55

Feeder Pigs—
Per Head, \$30 to \$60
Per 100 lb. pig, \$40 to \$50

HAY—
Good, per ton, \$16 to \$18.50
2nd Cutting, per ton, \$13.50 to \$20.00

STRAW—
Per ton, \$9 to \$10

COWS—
Feeder Dairy Cows, \$100 to \$400
Feeder Beef Type Cows, \$150 to \$200

THE LUTHERAN RETIREMENT COMMUNITY, INC.

SUBORDINATED DEBENTURES

10%
up to

per annum, current yield, maturing in seven and one half years, interest payable semi-annually. The above interest rate is the maximum rate payable under the variable rate plan which is computed to be one percent over the prime interest rate prevailing in the Detroit Bank & Trust Co., trustee for the LRC, Inc. Available only to bona fide Michigan residents.

This subscription is neither an offer to sell nor solicitation of offers to buy these debentures. Such offering is made only in the information statement in the prospectus.

THE LUTHERAN RETIREMENT COMMUNITY, INCORPORATED
16935 West Fourteen Mile Road
Birmingham, Michigan 48009 644-8912

Please send information to:

Name _____
Address _____
City _____ State _____
Zip _____ Phone _____

★ MICHIGAN MIRROR ★

By Elmer E. White, Secretary, Michigan Press Association

Boost from the Beetle?
Steel makers of Germany's "Beetles" set up show alongside the American car manufacturers who've made Michigan the automotive capital that it is?

Yes, is the response from some top-level folks.

Despite the financial problems American car makers have experienced of late, these officials—

from industry, labor, academic and government—believe a Volkswagen plant in Michigan could help spur the state's economy.

Latest advocates of wooing VW to the "water wonderland" are Democratic legislative leaders, House Speaker Bobby Crim of Davison and Senate Majority Leader William Fitzgerald of Detroit.

They say they'll push for a Michigan team to sell Volkswagen on locating its talked-about U.S. plant in this state.

"We need jobs from wherever we can get them," Crim says.

The plot follows a recommendation set forth earlier this fall by a "blue ribbon" Economic Action Council charged with making suggestions for boosting Michigan's economy.

In the first of two reports—the second is to come next year, and will deal with long-range economic goals—the council noted that "large American manufacturers have for years shown little reluctance to establish manufacturing plants abroad to compete effectively in expanding world-wide markets."

Now, the council said, foreign car makers may be taking the same tack—and Michigan should make every effort to win them as investors.

"Depending on the extent of the operations established here, (VW's) investment could exceed \$1 billion and would certainly create thousands of jobs in the community and state where it locates."

"Bargain" That Isn't
Boaters and duck hunters who buy life jackets or vests labeled "factory seconds" may be taking the first step toward danger.

Michigan's Department of Natural Resources recently issued a warning about such products now on sale in some sporting goods stores.

"They just aren't safe," says James R. Walker, DNR recreation safety officer. "Life jackets being advertised as reconditioned devices, which may appear to have been damaged in some way, will not aid in saving your life," he says.

Experts figure someone collected a batch of factory rejects and reconditioned them for resale without proper U. S. Coast Guard inspection and tagging.

But Walker warns that they just might not do the job if a duck hunter or boater gets into trouble in the water.

"It amounts to one's values—of his life or a couple of bucks savings on a 'bargain,'" Walker says.

The law requires one life jacket for each occupant of a boat, and

those jackets must bear the Coast Guard label of approval.

Bonus Popular
"Free money" going unclaimed?

The situation may not be quite that drastic, but figures cited earlier this month by the Department of Military Affairs indicate some 62,000 Michigan Vietnam era veterans still have not filed claims for the state-paid bonuses due them.

"We hope they will apply while we still have a full staff operating to process the forms," says Captain Michael J. Rice, director of the department's bonus section.

Some 348,000 of the estimated 410,000 men and women eligible for the bonus already have applied. And about 257,000 have received their shares of the \$125 million in bonus money paid out since Feb. 26.

In order to qualify for a bonus, a veteran must have been a resident of Michigan for at least six months before entering the military and must have been on active duty at least 180 days. Eligibility period extends from Jan. 1, 1961, through Sept. 1, 1973.

Who Should Pay?
Hasstes over who should foot the bill for police and fire protection of state-owned property and buildings—the state or the community where the property is located—keep being renewed.

A proposal by Republican Roy Smith of Ann Arbor is the latest to surface in Lansing. He says the state should pay an amount equal to 25 percent of the sum that would be due in taxes if the land were not state-owned. Under Smith's proposal, recreational lands and facilities would be exempt from the payment requirement.

Dial-A-Garden
Dial-A-Garden, with pre-recorded daily gardening tips, is in operation 24 hours per day, 7 days per week. The Dial-A-Garden phone number is 994-1122.

Friday, Oct. 24 and week-end—Cooking Wild Game.

Monday, Oct. 27—Firewood May Hide Insect Pests.

Tuesday, Oct. 28—Forcing Bulbs for Indoor Bloom.

Wednesday, Oct. 29—Spray Peach Trees Soon, To prevent Leaf Curl Next Year.

Thursday, Oct. 30—Dial-A-Garden for each occupant of a boat, and

HEATING OIL GASOLINE - DIESEL OIL BURNER SERVICE

Washtenaw Farmers Oil

Phone 971-7230

UNICEF Treating Homecoming Win

(Continued from page one)

Mrs. Paul Closson who chairs the drive, sponsored by Church Women United, encourages all Chelsea youngsters between the ages of five through the 8th grade to participate, costumed or not.

Mrs. Closson said that the children will be going door-to-door Saturday afternoon with small orange boxes in which residents may put their donations for UNICEF. Proceeds from the drive go to the children's emergency relief fund.

Mrs. Closson added that this year is a special one for UNICEF. "It's their 25th anniversary."

Following the Trick or Treat for UNICEF, all participating children are invited to the Chelsea United Methodist church on Park St. for cookies and Kool-Aid.

More than 33 million 4-H alumni continue to live the 4-H motto: To Make the Best Better.

(Continued from page one)

STATISTICS

	C	M
First Downs	10	12
Rushes—Yards	53-234	42-185
Passes	2-0	3-11-3
Fumbles—Lost	27	84
Punts—Average	5-34-0	2-36-0
Penalties—Yards	5-35	3-25

SCORING

Milan 0 7 0 6-13
Chelsea 14 0 7 0-21

C—Howard Salyer 30-yard run (Rex Miles kick)
C—Tim Reed 15-yard run (Rex Miles kick)
M—Al Tallas 17-yard run (Bob Stevens kick)
C—Randy Guenther 1-yard run (Rex Miles kick)
M—Larry Thomas 1-yard run (pass failed).

Subscribe today to The Standard!

ANTIQUE AUCTION

Having decided to sell my antiques, a public auction will be held, located 1 1/2 miles north of Dexter on Dexter-Pinckney Road, House No. 4871

FRIDAY, OCT. 24

Commencing at 1:00 p.m.

PHONE STOCKBRIDGE 517-851-8042 **PRICE BROTHERS AUCTIONEERS** PHONE STOCKBRIDGE 517-851-8042

FURNITURE - PIANOS - NICE ANTIQUES

Pine dry sink.
Library hall tree.
Antique table.
Marble top night stand.
Maple side board.
Boston rocker.
English pub chair.
2 pine commodes.
4 rush bottom chairs.
Dresser and mirror.
Oak library table.
Mahogany china closet.
Oak kitchen cabinet, zinc top.
2 oak dressers and beveled mirrors, nice.
Old Singer sewing machine.
Small heating stove.
Antique captains chair.
Antique wood baby bed.
Corner cupboard, 100 yrs. old.
6 plank bottom chairs.
Pine night stand.
Antique blanket chest.

Porcelain top kitchen cabinet.
Drop-leaf writing desk.
5 walnut dining chairs.
Antique pegged chair.
China cabinet.
Old trunk.
Piano stool, claw feet.
Carpenter's bench.
Wine press.
Oak writing desk.
Old chairs.
Wooden butter churn.
Dough box.
Old corn sheller.
2 display cases.
Bottle collection.
Old horse collars, eveners, etc.

PIANOS
Chicago player piano, good condition.
Baby Grand piano, square legs, really old.
Schmidt & Schlitz upright piano.

NOTE: Some nice pieces of furniture in this sale. Good antique auction to attend.

TERMS: CASH OR CHECK. Lunch on grounds. No responsible for accidents or items after sold.

KEN KIRKWOOD OWNER

SAVINGS/INVESTMENT

1 3 1/4%

PASSBOOK CERTIFICATE

TERM 72 MONTHS
8.03% EFFECTIVE ANNUAL RATE

What other investments pay you 7% per annum AND insure you against loss up to \$40,000? AAFS Passbook Certificates do pay you 7% per annum, are insured to \$40,000 and are available to small as well as large investors. They can be had in amounts as small as \$1000 with term of six years. This is the kind of investment you can put away and forget, yet be pleasantly reminded of every three months with a handsome interest check. You don't have to worry if the Dow is up or down, whether there is a shoveler or head on the charts or Uranus has just been invaded. Remember, too, you can leave the interest to accumulate with monthly compounding and you will double your money in nine years. Interest accumulations can be withdrawn anytime without penalty.

Use these 7% Passbook Certificates to provide money for college, accumulate large sums for retirement, or provide worry-free income during retirement. Early withdrawals from certificate accounts earn 5% less 90 days interest.

Deposit	In 10 Years Have	In 20 Years Have	In 30 Years Have
\$ 1,000	\$ 2,165.19	\$ 4,688.03	\$ 10,150.47
5,000	10,825.94	23,440.17	50,752.35
10,000	21,651.87	46,880.33	101,504.70
15,000	32,477.81	70,320.51	152,257.05
25,000	54,129.68	117,200.85	253,761.71

Above figures based on a 7% annual rate compounded monthly.

ANN ARBOR FEDERAL SAVINGS

MEMBER FSLIC

1-ANN ARBOR-Downtown, Liberty at Division, 2-ANN ARBOR-Westside, Pauline at Stadium, 3-ANN ARBOR-Eastside, Huron Parkway at Platt, 4-ANN ARBOR-Northside, Plymouth at Nixon, 5-CHELSEA-Main Street near Old U.S. 12, 6-DEXTER-8081 Main Street, 7-YPSILANTI-Hewitt at Packard, 8-MANCHESTER-111 East Main Street, 9-BRIGHTON-205 West Grand River, 10-SALINE-101 West Michigan

N. Smith Opens Travel Series

(Continued from page one)

es, the spectacular Monkey dance and the unusual Trance dance. Viewers will marvel when the queenly women of Bali parade to the temple with offerings of fruit that sometimes weigh as much as 150 pounds.

Smith whose hometown is Burlingame, Calif., offered his first film-lecture in 1936 and to date, he has produced 15 travelogues.

Col. Smith began his adventurous career at the age of 17 when he paddled the entire length of the Danube River in a canoe. There followed, interrupted in the early years by the educational process, adventures in the South Seas, and the Guianas, exploration of the remote interior of the island of Hainan, six months in the Devil's Island Penal Colony and he was the first to photograph the world's highest waterfalls, Angel Falls, from its base. Among other "firsts" he made the first round trip over the fabulous Burma Road in the interior of China—during the rainy season!

Perhaps his most unusual adventure was his caravan journey across Western Tibet to Lake Pangong, the first of the great salt lakes of Central Asia, and the Hidden Valley of Himis, believed to be the fictional setting for "Lost Horizon," the famous book by James Hilton.

During World War II Colonel Smith was a secret agent for the OSS in Vichy, France and in Thailand, and in this effort he had many exciting adventures.

With such a background it would be expected that he would go into the travelogue field. While many of his exciting experiences could not be recorded on film, so many of them have been that, he has produced an astounding variety of travel and adventure films—all over the globe. He has a genuine interest in the people of the countries he films, which is evident not only in the pictures—but in his fascinating and amusing narration.

Aside from his contribution to the field with personal appearances, Smith has appeared on television and has received the "I Search for Adventure Award" and the "Golden Galleon Achievement Award" for his outstanding contributions to the "Golden Voyage" television programs during 1955, '56 and '57. Four of his films have appeared on "Bold Journey."

He has written numerous books and his magazine articles have appeared in such publications as "National Geographic Magazine" and "Cosmopolitan Magazine."

He is a member of the Adventurer's Club, Chicago; Explorer's Club, New York; Fellow Royal Geographic Society and the Royal Central Asian Society, London.

Tickets for Saturday evening's travel adventure may be purchased from Kiwanis club members at the door, barring a sell-out of the program.

Frosh Grid Team Crushes Napoleon, 52-8

(Continued from page one)

in the end zone for a safety on a bad snap.

Joe Verway opened the final period with a four-yard touchdown run. Al Augustine converted. Then Chuck Young scored on a 10-yard dash, and Reed got the final points on an 18-yard quarterback keep for his third TD of the night.

The defensive effort was led by Tom Barais who had nine tackles and the safety, Bob Ostrander who recovered a fumble and made several nice tackles, and Scott Powers who scored on a fumble recovery. "The offensive line of Baries, Powers, Eibler, Gary Thornton, Scott Price, Joe Keiser, Steve Marriott, and Dan Trinkle deserve credit for ripping big holes in the Napoleon defense enabling the Bulldogs to total nearly 400 yards," said freshman coach Bill Bainton. It was a great victory for the freshmen team raising their record to 3-2 with games left at Tecumseh, Oct. 22, and Saline, Oct. 28.

St. Mary Parish Cookbook on Sale

St. Mary Parish Cookbooks will be on sale at the Altar Society's Bazaar and Bake Sale Nov. 22. Large orders may be made by phoning 475-7161. Members of the Society suggest placing orders soon as the supply is limited.

Reading Council Opens Fall Series Next Monday

The Washtenaw Reading Council will begin its 1975-76 series of programs Monday, Oct. 27 at Haisley school, 825 Duncan, Ann Arbor from 4:30 to 8:30 p.m.

The first in the series begins with "A Cluster of Interesting People," featuring such individuals as Ross Ellis, principal of the academic division of Jackson State Prison who will speak on "I Don't Want Your Kids at My School." Ellis will present a view of the effects of reading disability seldom discussed and will make practical suggestions for the teacher. Also speaking will be Patricia Skinner from Okemos Public Schools. She will offer a special session for secondary teachers entitled "Questioning a La Herber." The talk will deal with some applications for questioning techniques as suggested by Harold Herber.

The third speaker of interest is Dorsey Hammond who will discuss "Strategies for Critical Reading." According to Wanda Montibeller of the Washtenaw County Reading Council, "This session is guaranteed to send teachers back to the classroom with new ideas to teach comprehension for the next day."

Non members of the Reading Council may purchase a ticket at the door for \$2. Dinner will be served from 6-7 p.m. with advance reservations required.

For further information call Reading Services, Washtenaw Intermediate School District, 769-6522, ext. 238.



Mr. and Mrs. Earle W. Pettibone

Earle Pettibones Observe 65th Wedding Anniversary Sunday

Mr. and Mrs. Earle W. Pettibone of 2220 N. Dancer Rd., were honored Sunday by their daughters and son-in-law and some 100 friends and relatives on the occasion of their 65th wedding anniversary. The couple were married Oct. 19, 1910 in Ypsilanti.

Giving the Sunday afternoon open house for their parents were Mr. and Mrs. Floyd Fowler of Dexter and Mr. and Mrs. Richard Fowler. Guests from Midland, Alma, Adrian, Jackson, Chelsea, Dexter, Ann Arbor, Dearborn, Farmington and Detroit attended. Following their marriage in 1910, the Pettibones lived on a farm in Superior township until 1926 when they moved to 2350 N. Dancer Rd. In 1957, the couple built their present home. Mr. Pettibone is a retired farmer.

Chelsea Girls

Basketball Schedule

Oct. 28—Saline*away
Nov. 4—Lincoln*away
Nov. 6—Novi*home
Nov. 11—Dexter*home
Nov. 14—Brighton*away
Nov. 18—Saline*home

*League games.

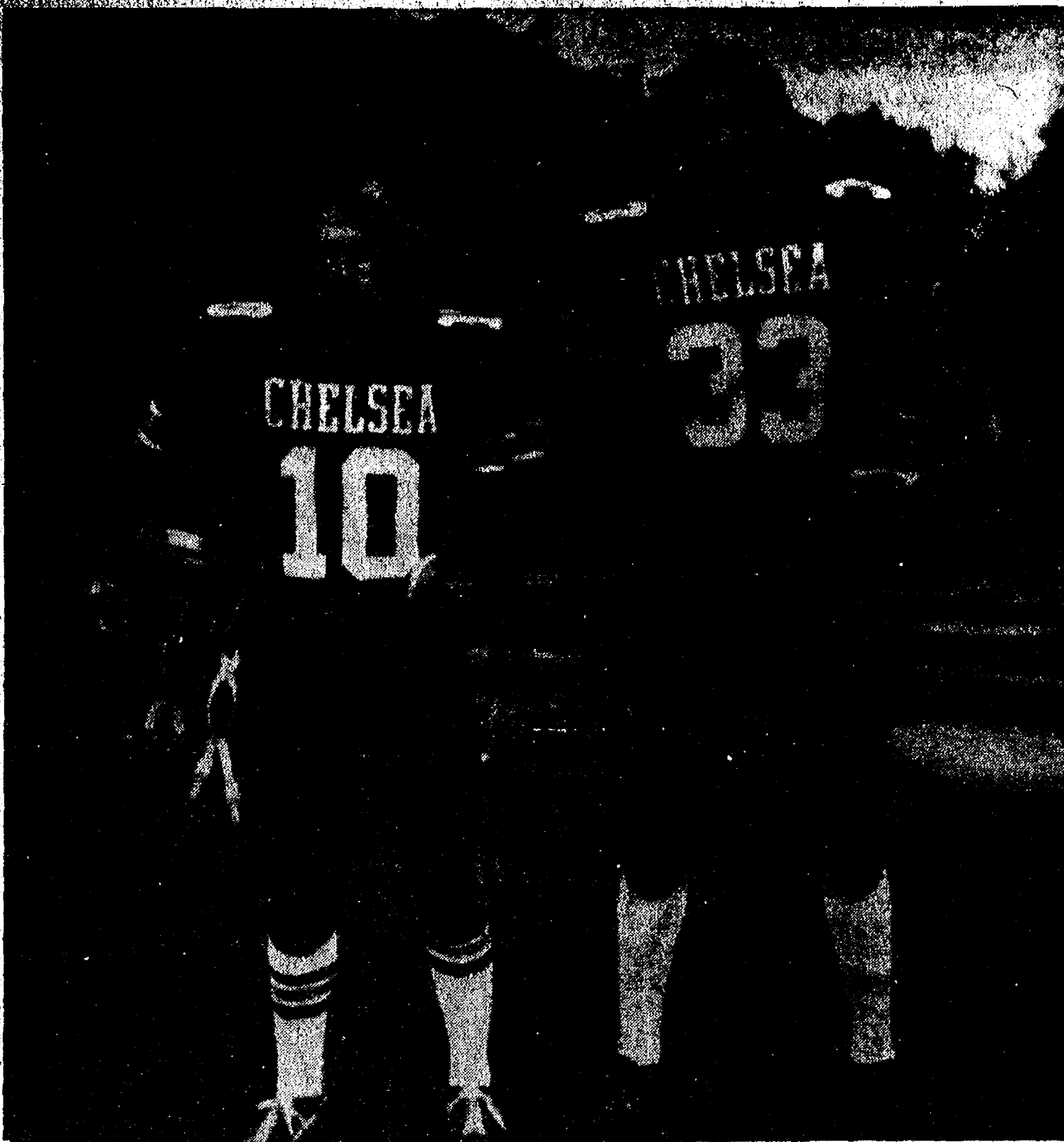

JOHN TOON (10): Smiling with the spark of the hunt in his eye, junior halfback John Toon arrived at Chelsea High Monday afternoon following his first afternoon of pheasant season. "I intend to go right out there again after practice," he said. "Did you get anything?" "One pheasant."

"And you intend to eat it?" "Yeah." Aside from an avid interest in hunting, John Toon has an avid interest in the Bulldogs and a conference title. What was formerly a feared contest with Saline (the Hornets now have a 3-2 season) Toon is not worried about an Oct. 31 victory for the Bulldogs. "It's Lincoln we've got to beat. Then even if Saline were to defeat us, which they won't, we would still take the title." In the spring John will wind up for a season on the varsity baseball team. The son of Mr. and Mrs. John Toon of 135 E. Middle, John has a brother, Jimmy, 9, and two sisters, Karen, 16, and Bobbi, 15.

TONY ROBARDS (33): For a junior on the CHS varsity football team, for any player for that matter, Tony Robards has the power of a bulldozer. He takes the field and seems to merely push his opponents out of his way. The 6'1" 185-pound fullback appeared to possess a certain amount of modesty considering he is one of a few juniors to play first string from the opening of the '75 season. Following a fine season of football, Tony will start right in on basketball and then he says his plans are to "relax." The son of Mr. and Mrs. Jim Robards of 13204 Luick Dr., Tony has no one to follow in his footsteps, he has four sisters.

Full Line Supermarket
BEER - WINE - LIQUOR
LOTTERY TICKETS
MARATHON GAS PUMPS
2-CYCO GAS PUMPS
AUTHORIZED FOOD STAMP STORE

Jiffy market

Big Enough To Serve You... Small Enough To Know You!

Open 7 Days A Week
7 a.m. to 10 p.m.
Corner Sibley & Werkner Rds. PHONE 475-1701
Sale Prices Effective Thursday, Oct. 23 thru Sunday, Oct. 26

Guaranteed Satisfaction — Courteous Service

WAY BAKING CO.

KLEEN-MAID BREAD 1 1/4-Lb. Loaves **3 for \$1.00**

ASSORTED FLAVOR BORDEN'S
POPSICLES **12 for 49¢**

53 3/4" x 88"
FALL TABLE COVERS **ea. 29¢**

BORDEN'S GLACIER CLUB
ICE CREAM 1/2 gal. **79¢**

REG. 39¢ VARIETY ASSORTMENT
COOKIES **3 pkgs. \$1.00**

KELLOGG'S
CORN FLAKES 1-Lb., 2-Oz. Pkg. **49¢**

GOLDEN RIPE
BANANAS lb. **19¢**

U.S.D.A. Choice Freezer Beef
SIDES - FRONTS - HINDS - LOINS - FULL RIB
Cut, Wrapped, Frozen To Your Specifications.
NOTE!! 30 HEAD OF LOCAL FARM BEEF FOR SALE.
Buy direct from farmer and we'll process it.
CORN-FED BEEF AT ITS BEST!

BASKART SPECIAL

FRESH GROUND - LEAN
HAMBURGER . . . lb. **79¢**
SATISFACTION GUARANTEED

HOLSUM
Hamburger or Hot Dog Buns 8-Ct. Pkg. **49¢**

FRITO-LAY JIFFY MARKET LUNCH BOX SPECIAL

6 PACK (3/4-OZ.) FRITO - CORN CHIP
6 PACK (3/4-OZ.) CHEE-TOS CHEESE PUFFS
6 PACK (1/2-OZ.) LAY'S POTATO CHIPS
YOUR CHOICE
49¢ 6 pack

JIFFY MARKET MEAT DEPT.

WHOLE PORK BUTTS
As is or Sliced **\$1.09 lb.** Lean and Tender

PORK BUTT ROAST . . . lb. **\$1.19**

PORK STEAK lb. **\$1.29**

HICKORY SMOKED SLAB
BACON lb. **\$1.39**

32-OZ. PKG. COURTLAND VALLEY'S FINEST
Sauerkraut . . 39¢

FARMER PEET'S
FRANKS . lb. 98¢

CAMELOT
Liver Sausage or Braunschweiger . lb. **69¢**
1-LB. HOME-MADE GARLIC OR REG.
Pork Sausage \$1.29
CAMELOT CHUNK
Bologna . lb. 89¢

FARM MAID Homogenized MILK
\$1.29 gal.

Buy the Best - Buy Farm Maid!

A BEST BUY

FARM MAID 1-LB. CRTN.
COTTAGE CHEESE 59¢

FARM MAID PURE
ORANGE JUICE . . 1/2 gal. 59¢

FARM MAID
HALF and HALF . . . qt. 49¢

JIFFY MARKET SPECIAL! U.S.D.A. CHOICE BEEF

STEAK SALE

T-Bone Steak . . **\$2.29**

Club Steak . . . **\$2.19**

Sirloin Steak . . . **\$1.79**

Porterhouse Stk. **\$2.39**

Tender, Delicious Steak that you can enjoy!

JIFFY MARKET MARATHON GAS

REGULAR GAS **55.9**

Gal. Including All Taxes

OPEN 7 DAYS A WEEK
7 a.m. to 10 p.m.
MINIMUM SALE \$3.00

GAS PUMPS & STORE OPEN 7 a.m. to 10 p.m. 7 Days a Week — U. S. Authorized Food Stamp Store — Daily & Sunday Papers

+ Services in Our Churches +

**ST. PAUL
UNITED CHURCH OF CHRIST**
The Rev. R. J. Rattray, Pastor
Friday, Oct. 24—
7:30 p.m.—Kessler-Miles rehearsal.

Saturday, Oct. 25—
9:00 a.m. and 11:00 a.m.—Confirmation.
10:15 a.m.—Choir.
6:00 p.m.—Kessler-Miles wedding.

Sunday, Oct. 26—
9:00 a.m. and 10:30 a.m.—Church school.
10:30 a.m.—Worship.

Congregational meeting, Youth Sunday, fourth through twelfth grade, Courier Articles due.
Tuesday, Oct. 28—
3:30 p.m.—Joyful noise.
6:30 p.m.—Hawaii night.
Wednesday, Oct. 29—
3:30 p.m.—Junior choir.
8:00 p.m.—Chancel choir.

ZION LUTHERAN CHURCH
Corner of Fletcher, Waters Rds.
The Rev. John R. Morris, Pastor
Thursday, Oct. 23—
8:00 p.m.—Seminar No. 2 on "Death—Dying and the Promise" at St. John in Bridgewater.
Saturday, Oct. 25—
7:30 a.m.—Men's Prayer Breakfast.
9:00 a.m.—Youth instruction 7th and 8th grades.
10:45 a.m.—Junior choir.

Sunday, Oct. 26—
9:00 a.m.—Sunday school.
10:15 a.m.—Festival-Reformation and Harvest Home worship.
2:00 p.m.—7:00 p.m.—H.R. Conference. LL rally at Bridgewater.
Monday, Oct. 27—
8:00 p.m.—Senior choir.
Tuesday, Oct. 28—
7:30 p.m.—Shuffleboard.
Thursday, Oct. 30—
8:00 p.m.—Seminar No. 3.

CHURCH OF CHRIST
13601 Old US-12, East
Evangelist John M. Hamilton
Every Sunday—
10:00 a.m.—Church school.
11:00 a.m.—Worship service.
Nursery will be available.
6:00 p.m.—Worship service.
Every Wednesday—
7:30 p.m.—Bible study.

**ST. THOMAS
EVANGELICAL LUTHERAN**
Ellsworth and Haab Rds.
The Rev. Jerome Dykstra, Pastor
Thursday, Oct. 23—
4:15 p.m.—Confirmation class.
8:00 p.m.—Choir rehearsal.
Sunday, Oct. 26—
9:30 a.m.—Sunday school and Bible class.
10:45 a.m.—Church school.
Wednesday, Oct. 29—
10:00 a.m.—Bible Study.
Thursday, Oct. 30—
4:15 p.m.—Confirmation class.
8:00 p.m.—Choir rehearsal.

IMMANUEL BIBLE CHURCH
145 E. Summit St.
The Rev. LeRoy Johnson, Pastor
Every Sunday—
9:45 a.m.—Sunday school, nursery provided.
11:00 a.m.—Morning worship, nursery provided.
7:00 p.m.—Evening worship.
Every Wednesday—
7:00 p.m.—Family hour, prayer meeting, and Bible study.

**ST. JACOB EVANGELICAL
LUTHERAN CHURCH**
12501 Rietmiller Rd., Grass Lake
The Rev. Andrew Bloom, Pastor
Every Sunday—
9:00 a.m.—Worship service.
10:15 a.m.—Divine services.

O Son of Man!

For everything there is a sign. The sign of love is fortitude under My decree and patience under My trials.

BAHA'I SCRIPTURES.

**FIRST UNITED
METHODIST CHURCH**
The Rev. Chae Dickins, Pastor

Sunday, Oct. 26—
10:00 a.m.—Worship service.
Nursery provided.
10:20 a.m.—Church school. Four-year-olds through sixth grade.
11:00 a.m.—Coffee and punch hour.
11:15 a.m.—Junior, senior and adult church school.

Tuesday, Oct. 28—
9:00 a.m.—Charismatic Bible sharing group in the educational unit.

Wednesday, Oct. 29—
3:30 p.m.—Kinder Choir.
4:00 p.m.—Glory Choir.
4:30 p.m.—Praise Choir.
7:00 p.m.—Nominating committee will meet in the educational unit.
8:00 p.m.—Chancel Choir.

ST. MARY CATHOLIC CHURCH
The Rev. Fr. David Philip Dupuis, Pastor

Mass Schedule:
Every Saturday—
4:00-5:00 p.m.—Confessions.
7:00 p.m.—Mass.
Immediately after 7 p.m. Mass—Confession.
Every Sunday—
Winter schedule:
8:00, 10:00, 12:00 noon—Mass.
Summer schedule:
7:00, 9:00, 11:00 a.m.—Mass.

**ST. BARNABAS
EPISCOPAL CHURCH**
20550 Old US-12
The Rev. Fr. Jetrold F. Beaumont, B.S.P.

Every Sunday—
10:00 a.m.—Holy Communion first, third and fifth Sundays, and 8 p.m. every Wednesday.
10:00 a.m.—Morning prayer. Second and fourth Sundays. Church and nursery every Sunday.
Every Wednesday—
9:00 p.m.—Study and discussion groups.
First Wednesday of every month Bishop's Committee.
Third Thursday of every month—Episcopal church women.

**CHURCH OF JESUS CHRIST
OF LATTER-DAY SAINTS**
Meetings at
St. Barnabas Episcopal Church
20550 Old US-12
Every Sunday—
11:00 a.m.—Priesthood meeting.
12:30 p.m.—Sunday school.
5:30 p.m.—Sacrament meeting.

**FIRST UNITED
PRESBYTERIAN CHURCH**
Unadilla
The Rev. T. H. Liang, Pastor
Every Sunday—
9:45 a.m.—Sunday school.
11:00 a.m.—Worship service.

FIRST ASSEMBLY OF GOD
The Rev. Thode B. Thodeson, Pastor
Every Sunday—
9:45 a.m.—Sunday school.
11:00 a.m.—Worship service.
7:00 p.m.—Midweek services.
Every Wednesday—
7:00 p.m.—Christ's Ambassadors.
Every Friday—
1:00 p.m.—Ladies Bible study.

CHELSEA BAPTIST CHURCH
377 Wilkinson St.
The Rev. James Stacey, Pastor
Every Sunday—
9:45 a.m.—Sunday school for the whole family.
11:00 a.m.—Morning worship service and children's church.
7:00 p.m.—Evening service, informal singing, sharing, study and discussion. (Nursery care provided for all services).
Home Bible Studies each week in the homes of the leaders.
Teen Ministry, Sunday at 6 p.m. and study groups during the week.

GREGORY BAPTIST CHURCH
The Rev. Paul White, Pastor
Every Sunday—
9:45 a.m.—Sunday school.
11:00 a.m.—Morning worship.
6:00 p.m.—Young people.
7:00 p.m.—Evening worship.
7:30 p.m.—Thursday mid-week worship service.

CONGREGATIONAL CHURCH
(United Church of Christ)
The Rev. Carl Schwarm, Pastor

Sunday, Oct. 19—
10:30 a.m.—Sunday school and worship service. Guest speaker, James Stirling.
Monday, Oct. 20—
7:30 p.m.—Church council.

**OUR SAVIOR LUTHERAN
CHURCH**
1515 S. Main, Chelsea

The Rev. William H. Keller, Pastor
Thursday, Oct. 23—
7:30 p.m.—Choir.
Sunday school staff meeting at church.

Saturday, Oct. 25—
7:00 p.m.—Youth hayride.
9:00 a.m.—Sunday school and Bible classes.
10:30 a.m.—Worship service.
Tuesday, Oct. 28—
12:30 p.m.—Circuit meeting at Concordia, Ann Arbor.
Wednesday, Oct. 29—
9:30 a.m.—11:30 a.m.—Story hour for pre-school.

**ST. JOHNS EVANGELICAL
AND REFORMED CHURCH**
(United Church of Christ)
Francisco

The Rev. Virgil King, Pastor.
Every Sunday—
10:30 a.m.—Worship service.
Sunday school.

**FIRST CHURCH OF CHRIST
SCIENTIST**

1883 Washenaw Ave., Ann Arbor
Every Sunday—
10:30 a.m.—Sunday school, morning service.

BAHA'I FIRESIDE

Every Thursday—
8:00 p.m.—At the home of Toby Peterson, 705 S. Main St. Anyone wishing to learn about the Baha'i faith is welcome.

**SALEM GROVE
UNITED METHODIST CHURCH**
3320 Notten Rd.
The Rev. Gerald R. Parker, Pastor

Every Sunday—
9:30 a.m.—Sunday school.
10:30 a.m.—Worship service.

**WATERLOO VILLAGE
UNITED METHODIST CHURCH**
818 Washington St.
Every Sunday—
11:15 a.m.—Worship service.

METHODIST HOME CHAPEL
Chaplain Ira Wood, Pastor
Every Sunday—
8:45 a.m.—Worship service.

**WATERLOO
FIRST UNITED METHODIST**
Parks and Territorial Rds.
Every Sunday—
9:15 a.m.—Morning worship.
10:00 a.m.—Sunday school.

**ST. JOHN'S
UNITED CHURCH OF CHRIST**
Rogers Corners
The Rev. Carl Asher, Pastor
10:30 a.m.—Worship service.

**NORTH LAKE
UNITED METHODIST CHURCH**
The Rev. David Stiles, Pastor
Every Sunday—
8:30 a.m.—Early service.
10:00 a.m.—Worship service. Receiving of new members.
10:00 a.m.—Sunday school.

**BETHEL EVANGELICAL AND
REFORMED CHURCH**
(United Church of Christ)
Freedom Township
The Rev. Roman A. Reineck, Pastor
Every Sunday—
10:00 a.m.—Worship service.

LOSE UGLY FAT

Start losing weight today or money back. MONADEX is a tiny tablet and easy to take. MONADEX will help curb your desire for excess food, fat less—Weight loss. Contains no dangerous drugs and will not make you nervous. No strenuous exercise. Change your life... start today. MONADEX cost \$3.00 for a 20 day supply. Large economy size is \$5.00. Also try AQUATABS; they work gently to help you lose water-bloat. AQUATABS—a "water pill" that works—\$3.00. Both guaranteed and sold by: CHELSEA DRUG STORE 151 N. Main St. - Mail Orders Filled

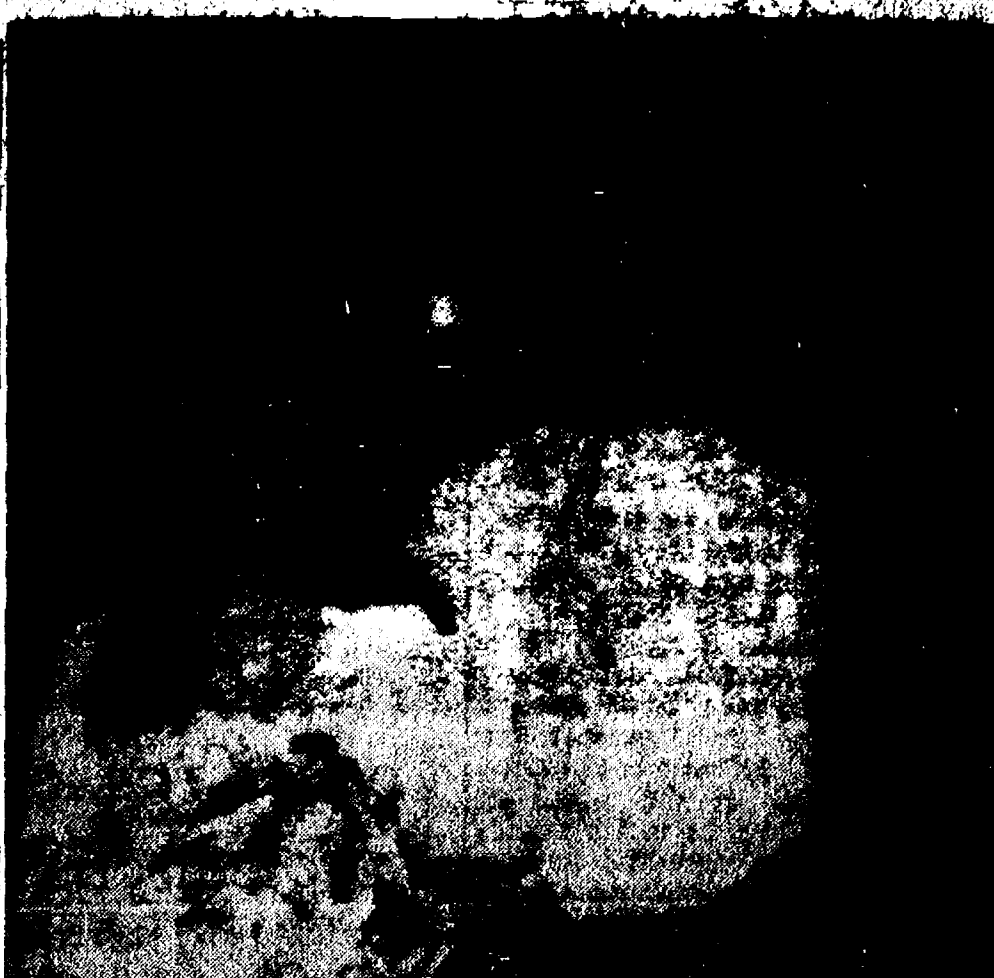

Mr. and Mrs. Daniel W. Swinford

NORTH SHARON BIBLE CHURCH
Sylvan and Washburne Rds.
The Rev. William Ensien, Pastor
Every Sunday—
10:00 a.m.—Sunday school. (Nursery will be available.) Junior church classes.

11:00 a.m.—Worship service.
6:00 p.m.—Senior High Youth meeting. Youth Choir.
7:00 p.m.—Evening worship service. (Nursery available.)
All services interpreted for the deaf.
Every Wednesday—
7:00 p.m.—Bible study and prayer meeting. (Nursery available.)
Bus transportation available: 428-7222.

**Assembly of God
Delegates Attending
Sunday School Conclave**

The First Assembly of God Sunday school will be represented at the Mid-America Sunday School Association Convention held at Cobo Hall in Detroit, Oct. 23, 24, 25, according to the pastor, the Rev. T. B. Thodeson.

The MSSA convention is expected to host about 50,000 members of Sunday schools representing many denominations. Among the many features there will be the 1,200-voice youth choir, 200 workshops and 225 exhibits.

Gayle L. Robbins, Daniel Swinford Exchange Vows in California

Gayle Lynn Robbins and Daniel Wayne Swinford exchanged wedding vows in the First United Methodist church, Imperial Beach, Calif., on Saturday, Oct. 11, before the Rev. Stuart Elson, their friends and family. Gayle was given in marriage by her parents, Mr. and Mrs. Ross Robbins, of 14001 1/2th Rd., Grass Lake. The bride's brother, Scott, served as ringbearer and her brother, Richard, acted as best man. Parents of the bride were Mr. and Mrs. Ross Robbins of Grass Lake, and Mrs. Dora Swinford of Cheltenham, S. C.

The former Miss Robbins was dressed in a floor-length, natural, multi-strapped gown with laced bodice accented by full-length embroidered floral motif panels. The long sleeves were trimmed with lace, and a full full skirt with a full train framed her bouquet of roses, carnations and baby's breath. Her wide-brimmed hat was trimmed with a long, flowing veil.

Mrs. Robbins, the bride's mother, chose a blouse of ivory tulle with a train of ivory tulle and a long, flowing veil. A reception after the ceremony was held in the Spanish-style courtyard of the couple's apartment.

The couple will reside at 1011 First St., Apt. D, Imperial Beach, Calif. They are both members of the United States Navy. Gayle is a Petty Officer and Class and Dan is an Aviation Electronics Technician with service on the USS Independence aircraft carrier. Gayle attended schools in Ann Arbor and graduated from Chelsea High School in 1971. She also at-

Divorced and Remarried
Meeting Nov. 6 at
Fair Service Center
Mark your calendar for Nov. 6 at 5 p.m. The Chelsea Standard is sponsoring a meeting at the Fair Service Center to bring the divorcee up to date on the progress of the divorce process.

HARVEST FAIR BAZAAR
at OUR SAVIOR LUTHERAN CHURCH
1515 S. MAIN, CHELSEA
Saturday, Nov. 1 - 10 to 5
Harvest Bounty Hery, Christmas Boutique,
Attic Treasures
Lunch: Menu: Steaky Joes, Hot Dogs, Potato Chips,
Coke, Slaw, Pickles, Pie. - Serving 10 to 1

MUSIC AT ZION
Thursdays: 8:00 p.m. at the Zion
Church, 1501 W. Liberty, Ann Arbor, Michigan
Soprano Choir, Soloists, and Orchestra
SUNDAY, OCT. 26, 1975
4:00 p.m.
A lecture at 2:30 p.m. by Dr. Fred Mauer
will precede the church concert.
ZION LUTHERAN CHURCH
1501 W. Liberty, Ann Arbor, Michigan
Donald W. Williams, S.M.A. - Cantor
Gregory L. Williams - Organist

Save money in your attic this winter.

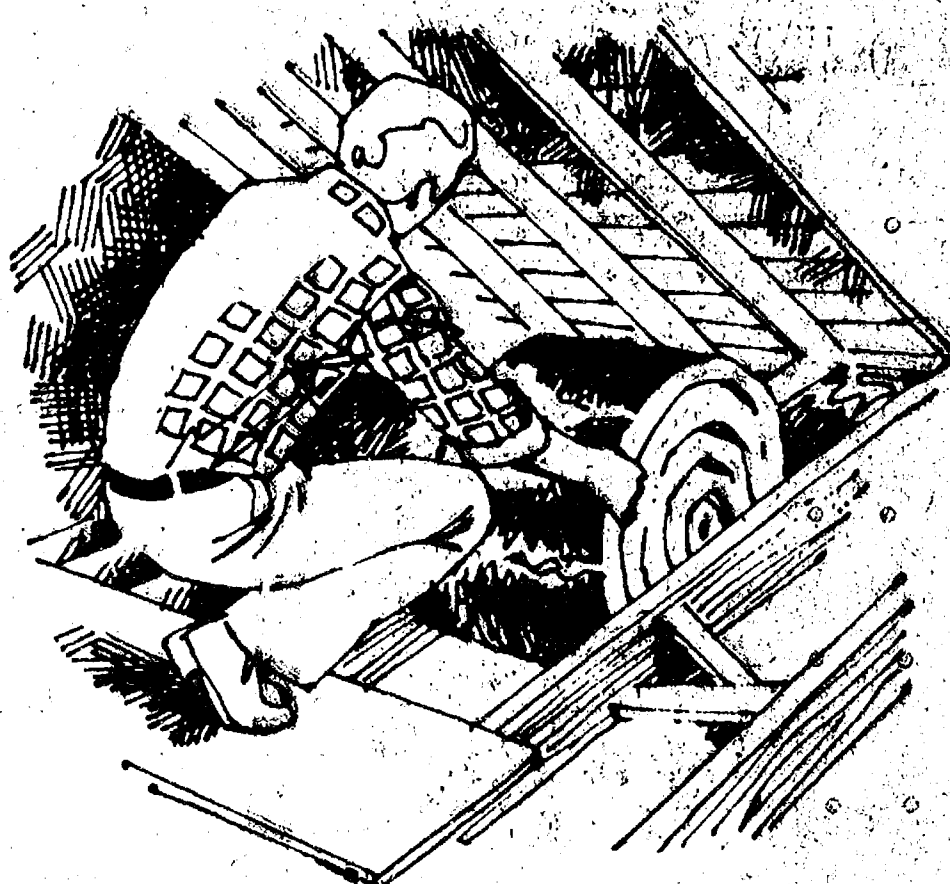

Insulate!

At the direction of the Michigan Public Service Commission, Michigan Consolidated is again offering a low-cost home ceiling insulation program designed to conserve Natural Gas and hold down heating costs.

Last year, nearly 42,400 Michigan Consolidated customers installed ceiling insulation, saving over one billion cubic feet of Natural Gas, and cut their home heating costs by up to 17%.

These results were gratifying indeed. Enough Natural Gas was conserved to heat over 7,600 additional homes this winter.

If you still haven't taken advantage of this easy, low-cost program, now's the time to act. Many homeowners can install insulation themselves for about \$125. Our free handbook

tells you how. Get your copy at any Michigan Consolidated Business Office, most building supply outlets or write or call us.

Or, we can have the job done for you by one of our participating subcontractors and add the cost to your monthly gas bills. The cost? About \$250 for homes with less than 1,000 sq. ft. of ceiling area. You can pay cash. Or, you can pay over an extended period at an interest rate of 1% monthly on the unpaid balance. (ANNUAL PERCENTAGE RATE OF 12%.)

So why not save money in your attic this winter with our low-cost ceiling insulation program? You'll be cutting your heating costs up to 17% and helping our country conserve its Natural Gas supplies, too.

MICHIGAN CONSOLIDATED GAS COMPANY
MEMBER OF THE AMERICAN NATURAL GAS SYSTEM



HURON FARM'S GOLD BARN CIDER MILL

3431 N. ZEEB RD. - DEXTER

HALLOWEEN SPECIAL

Now thru Halloween (Including Week-Days)

1/2 BUSHEL DELICIOUS APPLES and
1 PUMPKIN PIE - and
A PUMPKIN OF YOUR CHOICE
\$4.25

Freshly Pressed Cider - Hot Donuts - Taffy Apples - Honey
All Varieties Apples - Seasonal Fruit

OPEN DAILY

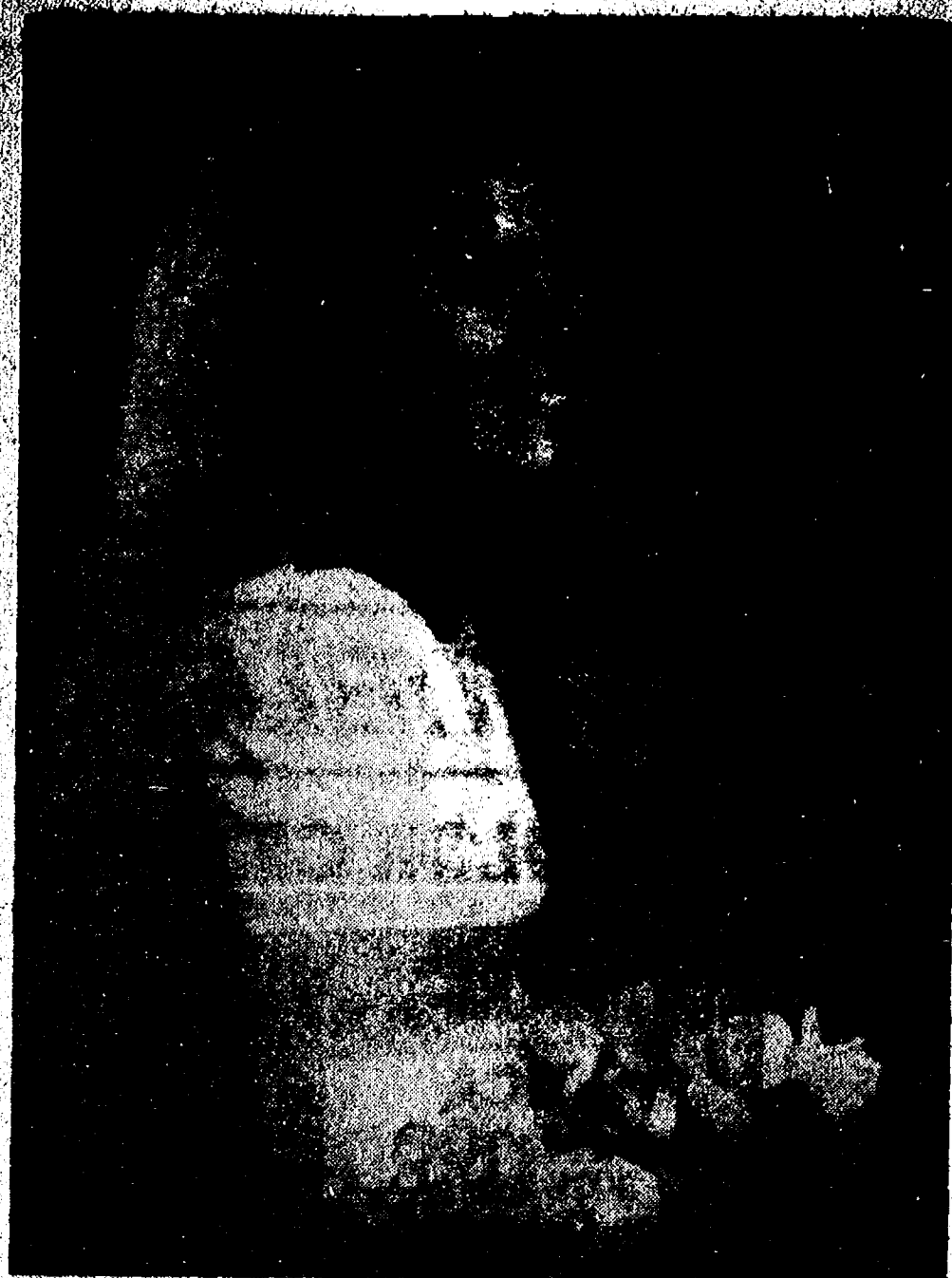

Mrs. Melvin R. Steeper

Mary Ann LaRose, Melvin Steeper Speak Vows at St. Mary Church

Following a wedding trip to Toronto, Ont., newlyweds Mr. and Mrs. Melvin Richard Steeper will make their home in London, Ont. The couple were married Oct. 18 in St. Mary church. The Rev. Fr. David Harvey of St. John's in Ipsilanti performed the 2 p.m. ceremony.

The bride, Mary Ann LaRose is the daughter of Mrs. Henry LaRose of 110 East St., and the late Mr. LaRose. Mr. Steeper is the son of Mrs. Reona Steeper and the late Bert Steeper of London, Ont.

For the afternoon ceremony, Mrs. Rodney Salter played the organ and Mrs. Charles Montgomery played the guitar and sang, "My Sweet Lady," "Let It Be" and "The Sabbath Prayer."

The bride was dressed in a floor-length gown of white quana jersey by the House of Bianchi, English net with pearls accented the neck band and the cuffs of the long sleeves. The empire waist styled gown had a V-insert at the bodice and flowed into a long cathedral-length train. The cathedral-length illusion veil was held in place by a Juliet cap in jersey and accented with a single row of beading. The bride carried her mother's prayer book topped with cumbidium orchids.

Mrs. Richard Kranz of Battle Creek served as the matron of honor. She was dressed in an empire waisted gown of copper matte jersey. Fagotting accented the neckline and circular skirt. Crop jackets with tie fronts edged in fagotting were worn over the gowns. She carried a nosegay of solid bronze mums, Woburn Abbey and yellow roses accented with yellow baby's breath.

Also attending the bride was Miss Marcia Sage of Ann Arbor, Mrs. Richard Landgren, cousin of

the bride of Troy, and Mrs. David Baran of Auburn, N.Y. They were gowned identically to the matron of honor and carried nosegays of bronze mums, Woburn Abbey roses and yellow baby's breath.

The bridegroom's niece Miss Colleen Pidgeon wore a floor-length dress of pastel peach and white floral print polyester. She carried a basket of solid rust mums, orange roses and peach baby's breath.

Serving as best man was James Boufford of Windsor, Ont. Ushers were Dan Callaghan of London, Ont., Charles Pidgeon, the bridegroom's brother-in-law of Windsor, Ont., and James Bernard of London, Ont. They wore dark brown tuxedos.

For her daughter's wedding, Mrs. LaRose chose a floor-length gown of polyester-knit in a soft shade of green with silver accessories. She pinned a corsage of gardenias to her gown. Mrs. Steeper was dressed in a gown of jersey knit in a small floral print of autumn colors. She wore an orchid corsage.

A buffet dinner and reception followed the ceremony at the Chelsea Rod and Gun Club given by the bride's mother. Miss Arlys Wiseman poured punch, Miss Arlys Mears, the bridegroom's niece, was in charge of the guest book while Mrs. Ellen Hall and Mrs. Elaine Lennox cut the cake.

The bride is a graduate of Chelsea High School and Madonna College in Livonia where she received a bachelor of science degree in nursing. Prior to her marriage she was employed at St. Joseph Mercy Hospital in Ann Arbor. Her husband is a graduate of St. Clair College in Windsor where he studied food processing technology. He is employed with the City of London.

Eastern Star Installs New Slate of Officers

New officers of Olive Chapter No. 103, OES, were installed Saturday, Oct. 18 at the Masonic Temple. Conducting the installation were Thelma Pendley, past matron, installing marshal; Clarence Pendley, past matron, installing chaplain; Hazel Wacker, installing organist, and Howard Salter, guest soloist.

Betty Rudd was installed as worthy matron and Charles Stoner as worthy patron. Other officers installed were Ethel Gaddis, associate matron; Ray Coulter, associate patron; Kathleen Arnett, secretary; Ruth Chriswell, associate conductress; Margaret O'Dell, chaplain; Barbara DeYoe, marshal and Katherine Ellenwood, warden.

New star points installed were Luella McManis, Adah; Helen Harris, Ruth; Lorraine Bair, Esther; Becky Taylor, Martha; and Virginia Barkley, Electa.

Newly-installed auxiliary officers are Louise Cantrell, Eastern Star flag bearer; Harold Bair, Bible bearer; Shirley Smith, reader; Leah Smith, yellow ray of Ruth; Katherine Elsie, white ray of Esther; and Bonnie Erskine, red ray of Electa.

Hostesses for the year are Lenore Schmidt and Alma Elsie. Refreshments were served in the dining room with Barbara DeYoe, junior past matron, and Helen Leggett, past matron, pouring.

Lyndon Extension

Lyndon Extension Study Club met Oct. 16 at the home of Mary Clark for a noon pot-luck dinner. Sixteen members and three guests, Betty Hopkins, Louise Pickell and Eula Teachout, were present.

Four members of the group went to Paw Paw. A thank-you note was received from Doris Fuhrmann. Gerry Schleicher gave the Lesson on "Inflation."

The group voted to give Christmas gifts to the four patients at the Paxton Rest Home in Lyndon. The next meeting will be held Nov. 20 at the Lyndon Town Hall.

Phoebe Circle

Phoebe Circle of the First United Methodist church met Oct. 15, at 12:30 p.m. in the United Methodist Home. Mrs. Florence Stahford was hostess for the pot-luck luncheon. Sixteen members and guests were present.

Chairman Daniel Harris presided at the meeting. Minutes of the last meeting were read and approved.

Announcements were made from the October Communique Sheet. An interesting pledge service was presented by Jane Schairer. Pledge cards for 1976 were filled out by members.

The next meeting will be held on Nov. 19, with a dessert luncheon at 1 p.m. in the home of Mrs. Edna Adams.

The rush-hour driver on express highways must be concerned with traffic safety, but he also should be aware of the need to practice good hearing conservation while exposed to the loud sounds that accompany congested auto and truck traffic, according to hearing specialists.

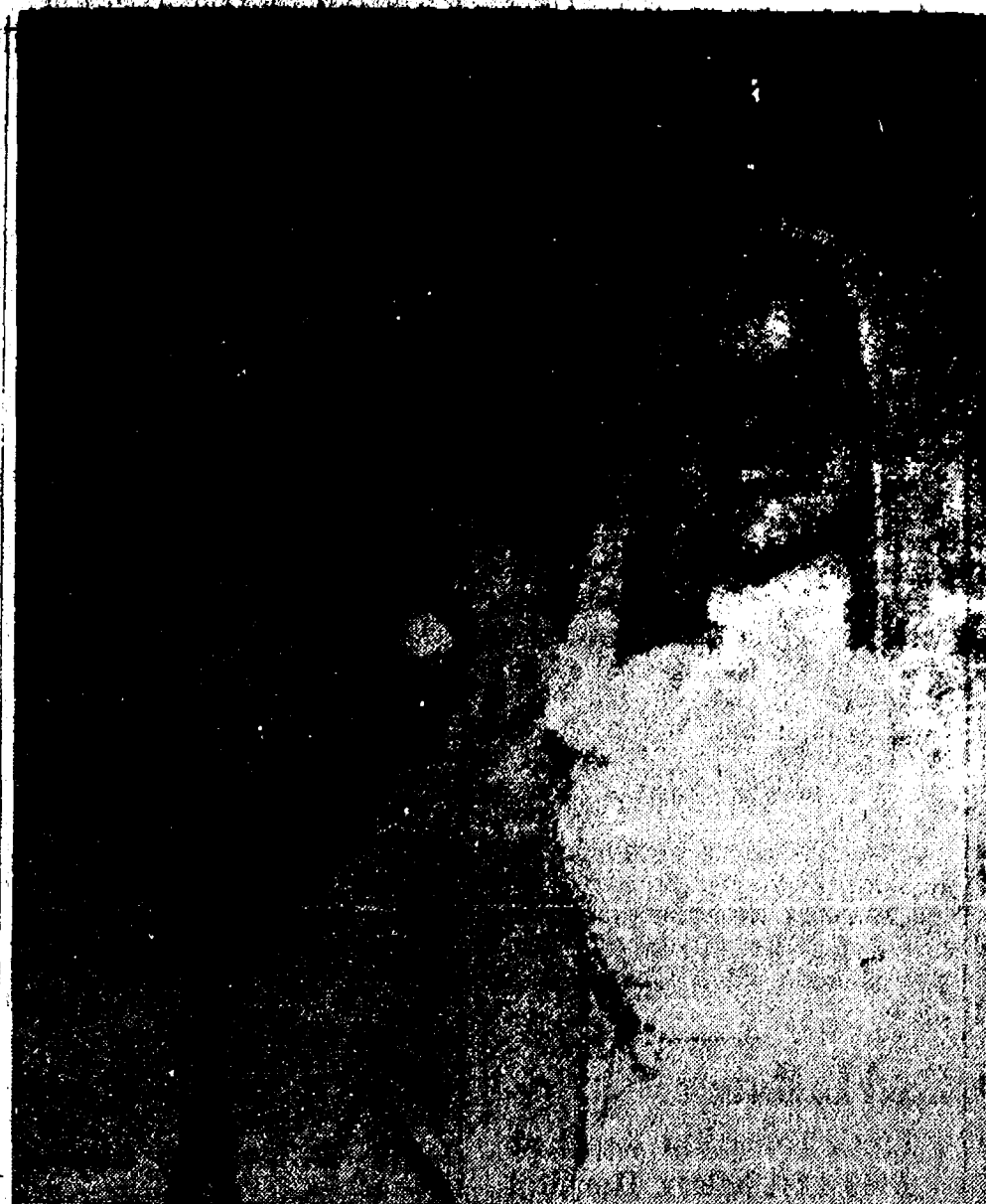

Mr. and Mrs. Joseph D. Aspiranti

Robin Schneider, Joseph Aspiranti Wed at Immanuel Bible Church

Robin Marie Schneider and Joseph David Aspiranti were joined in marriage Saturday evening, Oct. 18 at Immanuel Bible church. The Rev. LeRoy Johnson presided over the 6 p.m. ceremony attended by 300 guests.

The bride is the daughter of Mr. and Mrs. Robert Schneider, Sr., of 6880 Conway Rd. Mr. Aspiranti is the son of Mr. and Mrs. Joseph Aspiranti of 8710 Parkview Dr. Gregory, Miss Robin Schneider sang "The First Time Ever I Saw Your Face." Robert Schneider, Jr., sang "We Come As Two."

For her wedding, the bride chose a white satin empire-waisted gown with a chapel-length train, seed pearls and chapel-length veil rimmed in small white daisies. She carried a bouquet of daisies, styfonia, white carnations and baby's breath.

Serving as the maid of honor was Miss Cindy Harook of Saline. She was dressed in a sleeveless gown of pale yellow polyester styled with an empire waist and complemented with long sleeves trimmed in pale yellow. She carried yellow roses sprinkled with baby's breath.

Other bridesmaids were Miss Rose Schneider, sister of the bride, and Gregory, Miss Mary Aspiranti, sister of the bridegroom, of Gregory, and Mrs. Toni Burnett, sister of the bridegroom also of Gregory. The bride's cousin, Miss Melanie Schneider, attended her as a junior bridesmaid. The maids were gowned identically to the maid of honor in colors of blue, purple, green, and pink. They carried bouquets of carnations and baby's breath.

John Aspiranti, brother of the bridegroom, served as best man. Ushers were the bride's brother, Robert Schneider, Jr., Ralph Steward, Tony Burnett and the bride's cousin, Rodney Schneider. The men were dressed in light grey tuxedos trimmed in black velvet with shirts matching the dresses of the maids.

Ruth Circle Elects New Officers

Ruth Circle of the First United Methodist church held its regular meeting Oct. 15. Refreshments were served to 19 members and three guests. Mrs. Louise Gaunt and Mrs. Vesta Hoppe served as hostesses. Tables were decorated in keeping with the autumn season.

The Rev. Ira and Mrs. Wood and Miss Ada Gram were introduced to the group. Miss Gram was invited to become a member of the Ruth Circle. She accepted and was added to the membership role.

The Rev. and Mrs. Wood presented an inspirational program "a Missionary Message in Song." They sang several duets and solos with Mrs. Wood at the piano. The Rev. Wood gave readings from scripture with piano accompaniment. Mrs. Wood had prepared a poster with pictures of children of all nationalities of the world in a circle with a cross in the center of the circle. The message conveyed the thought that we are all in the same distance from the cross and Christianity. The Rev. Wood closed the program with a prayer.

Miss Marjorie North opened the business meeting with a poem entitled "October." She read an article from "Response Magazine" on a session of the Tribune, a gathering of women from all over the world held in Mexico City last June. Among other questions they discussed the hand craft of developing nations in competition with the manufactured goods of the western world.

The news sheet of United Methodist Women was read and discussed.

The slate of officers for 1976 was unanimously elected. Miss Marjorie North will serve as chairman with Miss Martha Earles as co-chairman. Mrs. Elaine McCalla was elected as treasurer and Mrs. Hazel Summers, secretary.

Mrs. Iva Barton read a Message concerning World Community Day, sponsored by Church Women United at St. Paul church. A pot-luck luncheon will be served at noon on Nov. 7.

The meeting was adjourned with a prayer circle.

Ruth Circle will meet again on Nov. 19 at 11 p.m. at the Crippen Memorial Building.

**Sarah Coventry
Jewelry**

Norma Jean Smith

Phone 475-8984

The Chelsea Standard, Thursday, October 23, 1975 5

FRESHMAN FOOTBALL SCHEDULE

Oct. 23-Saline away
All games start at 7 p.m.

Magic Mirror Beauty Salon

Open Tuesday thru Friday
9 a.m. to 9 p.m.
Saturday, 8 a.m. to 3 p.m.

PHONE 665-0216

ARTIQUE STYLE



by **Wylor**

Raised coin-struck POCKET WATCH

Vests are in style! Pocket watches are fun... worn with or without chains. But his Signal/Wylor is more than fun/fashion. It's a superb timekeeper you can rely on and show off.

Spring-open cover reveals a smart Victorian face with classic arabic numerals and a second dial.

Shown: Fishing scene, also available hunting scene, both deeply die-struck. In white or yellow. True beauty for ONLY \$65.00

**WINANS
JEWELRY**

INDIAN SUMMER SALE

Final Days of Sale - Thursday, Friday, Saturday

Selected Lot of

**CHILDREN'S HATS
and GLOVES
1/2 OFF**

**BIG YANK
LEISURE SUITS**

Reg. \$32 and \$34

Now \$26⁷⁷

**WOMEN'S
NIGHT WEAR
20% OFF**

Great for those special gifts!

MEN'S BRAND NAME

**DRESS SLACKS
10% OFF**

Great Selection of
HOUSEHOLD ITEMS
EXCELLENT
CHILDREN'S DEPT.

Complete Selection of
SNOWMOBILE SUITS
BOOTS and GLOVES

Shop now while the selection is good.

DANCER'S

Chelsea's Friendly Dept. Store



JET SPRAY CARPET CLEANING THANKSGIVING SPECIAL

★ ANY LIVING ROOM
AND ADJOINING HALL **\$25**

★ EACH ADDITIONAL ROOM **\$10**

ASK ABOUT UPHOLSTERY CLEANING

★ **WORKMANSHIP GUARANTEED** ★

THANKSGIVING SPECIAL EFFECTIVE OCT. 23 - NOV. 14

Phone John Lixey

761-3025 or 475-1509

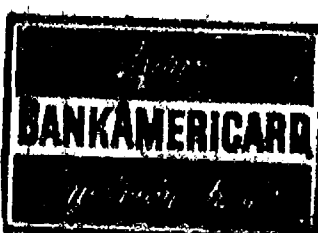

Community Calendar

Modern Mothers Child Study Club Tuesday, Oct. 28, 8 p.m. at the home of June Flanagan. Speaker will be Dr. Virginia Reznierski.

International Woman's Year Free Festival, Sunday, Oct. 26, 2-9 p.m. Washenaw Community College. Workshops, entertainment, booths. Everyone invited.

The Bookmobile from the Washenaw County Library will stop weekly on Wednesdays from 4:15 to 4:45 p.m. at the North Lake Methodist church. From 5 p.m. to 5:30 p.m. Wednesdays, the bookmobile will be at the Cavanaugh Lake Store.

Chelsea Community Fair Supper, Oct. 30, 7 p.m. at Fair Service Center. Bring dish to pass and table service. RSVP to a Fair Board member.

North Lake Co-op Nursery is sponsoring Bozo with Mr. Whodoni, Sunday, Nov. 9, 2 p.m. at the Chelsea High school. Donation, \$1 per person.

Town and Country Child Study Club, 7:30 p.m. Oct. 28 at the home of Jane Ramsey. Program, "Children in Hospitals." Guests welcome.

Chelsea Child Study Club regular meeting at the home of Nancy Grau, Oct. 28, 8 p.m. Bazaar workshop.

Chelsea Child Study club workshop at the home of Nancy Grau, Oct. 28, 9 a.m. to make gingham ornaments.

TOPS (Take Off Pounds Sensibly) is back in Chelsea. Come join us. What can you lose, but unwanted pounds. For information call 475-8139 or 475-8905.

Rummage sale, North Lake Methodist church, North Territorial Rd. at North Lake, Oct. 24-25, 9 a.m. to 4 p.m. Bake sale on Oct. 25 adv 19

Chelsea Jaycees first Tuesday of every month. Board meeting, fourth Tuesday of every month at Chelsea Lanes. Meetings begin at 7:30 p.m., guests are welcome.

Congressman Bob Carr's Mobile Office Van will be in Chelsea from 12 noon to 1:30 p.m. Friday, Nov. 7 and Monday, Dec. 22.

Weekly Tuesday Nite Singles Club, dance, 9 p.m. to midnight Ann Arbor "Y," with live band.

Friends of McKune Memorial Library. Annual membership drive is in progress. Call 475-8328.

Humane Society of Huron Valley has dogs and cats for adoption. Owners may reclaim their lost pets. Phone 662-5583. Open from 9 a.m. to 5 p.m. daily. Sunday, 1 p.m. to 5 p.m. 100 Cherry Hill Rd., quarter-mile south of Plymouth Rd. at Dixboro.

Washenaw County bookmobile, sponsored by the Washenaw County Library will be at the North Lake United Methodist church, 1411 North Territorial, every other Wednesday from 4:25 to 5:10 p.m., beginning April 9.

Pap tests are free for all area women, Tuesday mornings, at St. Joseph Mercy Hospital, Ann Arbor. Call American Cancer Society office, 668-8857 for appointment.

Chelsea Area Historical Society is still taking 1975 annual memberships. Applications for membership may be picked up at McKune Memorial Library, or write Box 334, Chelsea 48118, or telephone 475-8139.

Sylvan Township Board meeting the first Tuesday of the month, at 7 p.m., at Sylvan Township Hall.

Senior Citizens of the former Kerner House will meet Tuesday, Oct. 28 at their meeting rooms on Park St. at 7:30 p.m.

Young Homemakers, at the Lima Town Hall Saturday, Oct. 25, 8 p.m. Bring \$1 gift and husbands.

Washenaw Historical Society Genealogy Section, Oct. 26 at 2:30 p.m. Lima Town Hall. Topic, "Tracing Immigrant Ancestors in Germany." Speakers, Dr. James Wolfe of Ann Arbor and Mrs. Harold Sias of Lima township. Visitors welcome.

Olive Lodge 156 F&AM, Master Mason degree, Tuesday, Oct. 28, 7:30 p.m., at the Temple.

Rummage Sale Oct. 25, 8:30 p.m. sponsored by the American Legion Auxiliary at Sylvan Town Hall.

Dexter-Chelsea La Leche League meeting, Monday, Oct. 27, 8 p.m. at the home of Mrs. Marvin Fischer, 3044 N. Lima Center Rd., Dexter. Topic, "The Art of Breast Feeding and Overcoming Difficulties."

Harvest Festival Bazaar at the Waterloo United Methodist church Oct. 24 and 25 from 10 to 6 p.m. Friday and from 10 to 9 p.m. Saturday. Menu for Friday will include chili and a salad bar. On Saturday, a turkey supper will be served from 5 to 9 p.m. adv 19

Date Change. Lima Township Board Meeting will meet Oct. 27 rather than the Nov. 3 date. The meeting will begin at 8 p.m. in the Lima Township Hall. Subsequent meetings will be held the first Monday of every month.

Inquiries regarding the Chelsea blood bank may be directed to Harold Jones in the event that Mrs. Dudley Holmes is unavailable, or to Robert Moyer, American Red Cross in Ann Arbor, 971-5300.

Senior Citizen Fun Nite every Friday evening at 7:30.

Tours of Chelsea Community Hospital and surgical center are available for small groups. To arrange for tours, call: Neva Jordan, 426-8027, or Dorothy Miller, 475-8020.

Chelsea Co-op Nursery applications for 1975-76 classes are now being taken. For information, call Jearl Mull, 426-8822 or Leslie Bowers, 475-1401.

Chelsea Home Meal Service delivers one hot meal a day to elderly and disabled living in the Chelsea area. For information call 475-8014 or 475-2923.

AA and Al-Anon meeting, Monday evenings at Chelsea Hospital, 8:30 p.m. Closed meetings.

Lamaze Association of Ann Arbor is now holding classes at the Chelsea Community Hospital. If interested, call 761-4402, or 475-9318.

American Legion and Auxiliary hospital equipment available by calling Guy Freysinger at 475-1961.

BIRTHS

A son, Tracey Michael, Oct. 14 at St. Joseph Mercy Hospital, Ann Arbor, to Mr. and Mrs. Tony Keezer of 511 Wilkinson St., Maternal grandparents, Mr. and Mrs. Al Gramatico of Chelsea. Paternal grandparents, Mrs. Robert Perry of Saline and Walter Keezer of Pinckney.

Opportunity merely knocks while temptation kicks down the door.

DEATHS

Mrs. Wilbur Hinderer Dies Monday at Hospital Following Brief Illness

Mrs. Wilbur (Matilda) Hinderer of 430 East St. died Monday, Oct. 20 at Chelsea Community Hospital following an illness of two weeks. Mrs. Hinderer was 76 years of age.

Born March 1, 1889 in Manchester she was the daughter of Fred and Rosina Jedele Haarer. She married Wilbur Hinderer Sept. 1, 1925. She was a member of St. Paul United Church of Christ, the Woman's Club of Chelsea and the American Legion Auxiliary.

In addition to her husband, Mrs. Hinderer is survived by two daughters: Mrs. James (Donna) Linderman of Westland, and Mrs. Fred (Marcelline) Benson of Medina, N. Y.; seven grandchildren, one brother, Herman Haarer of Ann Arbor; two sisters, Mrs. Amanda Widmayer of Manchester, and Mrs. Lena Kiedel also of Manchester; several nieces and nephews.

She was preceded in death by five brothers and two sisters. Funeral services were held Wednesday, Oct. 22 at 1:30 p.m. at the Burghardt Funeral Home with the Rev. Ralph Ratzlaff officiating. Burial followed in Oak Grove Cemetery.

Mrs. Albert D. Leach Dies in Grand Rapids Hospital Chelsea Woman's Mother

Mrs. Ina Katherine Leach died Oct. 21 at St. Mary's Hospital in Grand Rapids following an extensive stay in the hospital. At the time of her death she lived in Comstock Park.

She was born Feb. 8, 1896 in Waterloo township to Mr. and Mrs. Jacob Frinkel. She taught school at Mt. Hope school in Waterloo. On March 16, 1921 she was married to Albert D. Leach. He preceded her in death Jan. 13, 1956. The couple lived most of their married lives in Jackson.

Mrs. Leach is survived by two daughters, Mrs. George (Audrie) Knickerbocker of Chelsea, and Mrs. Kenneth (Vivian) Cahill of Lafayette, Ind.; two sons, LaVerne of Jackson, and Raymond of Comstock Park, 12 grandchildren and 11 great-grandchildren.

Funeral services will be held Saturday, Oct. 25 at 2 p.m. at the Cavanaugh Funeral Home in Jackson with the Rev. R. J. Ratzlaff officiating. Interment will follow at Mt. Hope Cemetery, Waterloo.

Walk-A-Thon

(Continued from page one)

extremely cautious during the four hours the Walk-A-Thon is in progress. Chief Meranuck especially noted the times between 1:45 p.m. and 2:30 p.m. when the walkers will cross M-52. Old US-12 and the trail hour when the walkers will be in the vicinity of Middle St., the Chelsea Methodist Home and Cavanaugh Lake Rd. At 3:30 p.m. motorists are alerted to the corner of M-52 and Dewey St. The police auxiliary will be on duty to direct traffic and assist with the walk.

Walking among the group will be teachers from both the Beach Middle school, the high school and adults from participating churches.

For those who complete the 12-mile stretch, even for those who don't, apples, donuts and cider will be abundant at 5 p.m. at the high school parking lot. Albers Orchards of Manchester donated 10 gallons of fresh cider, Polly's market donated apples, and fresh donuts will come from both the Village Bakery and Rick's Market.

Mrs. Clarkson added that while Tuesday was the official deadline for signing for the Walk-A-Thon, young people interested in walking with sponsors may telephone her at 475-1459.

Easter Lily Blooming

Mrs. Frederick Schultz reported that an Easter Lily was in bloom in the yard of her 20184 Old US-12 address.

Mrs. Herman Boritzki Gregory Area Resident Dies Friday at Chelsea Hospital

Mrs. Herman (Minnie) V. Boritzki of 228 Ellsworth Lake, Gregory, died Oct. 17 at Chelsea Community Hospital at the age of 75.

She was born Aug. 6, 1900 in Dent county, Mo., the daughter of Franklin and Henrietta Woolsey Shelley.

She is survived by her husband, Herman O. Boritzki; three sons, James of Detroit, Gerald of Gregory and Herman O. Jr., of Detroit; nine grandchildren and five great-grandchildren. She was a member of the Eastern Star of Dearborn.

Funeral services were held Tuesday Oct. 21 at 11 a.m. at the Stefan Funeral Home with the Rev. Frank Schultz officiating. Burial was in Glen Eden Cemetery, Detroit.

Earl L. Bauer

Lima Township Resident Dies at Chelsea Hospital

Earl L. Bauer of 11476 Jerusalem Rd., died Oct. 17 at the Chelsea Community Hospital at the age of 74.

He was born June 11, 1901 in Lyndon township, the son of George and Lydia Bristle Bauer. He married Cora Hoover April 25, 1924. She survives. The couple farmed at their present address for the past 33 years.

In addition to his widow, he is survived by seven sons: Paul of Manchester, LeRoy, Mark and John of Chelsea, James of Westland, Joseph and Kenneth of Chelsea; three daughters, Mrs. John (Ruth) Lewis of Ypsilanti, Mrs. Jean Frisinger of Saline, and Mary Bauer of Chelsea; 28 grandchildren and three great-grandchildren; a brother, George Bauer of Chelsea and three sisters, Mrs. Frieda Bommer of Chelsea, Mrs. Magdalena Hinderer of Brooklyn and Mrs. Donald (Lillian) Keezer of Chelsea.

He was preceded in death by one son, Gerald, in 1941, and two brothers.

Funeral services were held Monday, Oct. 20 at 2 p.m. at the Stefan Funeral Home with the Rev. Coyne Holiday officiating. Burial followed in Oak Grove Cemetery, Chelsea.

Emil H. Mielke

Dies Tuesday at Hospital Following Extended Illness

Emil H. Mielke, 66, of 286 N. Freer Rd., died Tuesday, Oct. 21 at St. Joseph Mercy Hospital, Ann Arbor, following an extended illness.

Mr. Mielke was born May 6, 1909 in Rib Lake, Wis., a son of Reinhold and Pauline Klein Mielke. He came to Chelsea from Downey, Calif., and married Dorothy Anderson Fisher Sept. 28, 1972. She survives. Mr. Mielke had been employed in Ann Arbor by the National Sanitation Foundation. Previously he had been employed by the Downey California Unified School System.

He was a member of St. Paul United Church of Christ. Surviving besides his widow, are two daughters, Mrs. James (Christine) Wheeler of Portage, and Mrs. Robert (Linda) Walters of Pittsburgh, Pa.; four grandchildren, a brother, Otto Mielke of Ludington, and five sisters, Emma Hoffman of Menasha, Wis., Bertha Stone of Winona, Minn., Minnie Durking of 3808 Elgin, Ill., and Mathilda Johnson and Alvina Hauck, both of Chicago, as well as several nieces and nephews.

Funeral services will be held Thursday (today) Oct. 23 at 1 p.m. at the Burghardt Funeral Home with the Rev. Ralph J. Ratzlaff officiating. Burial will follow later in Rose Hills Memorial Park, Whittier, Calif. The family suggest that those who wish to do so may make contributions in Mr. Mielke's memory to St. Paul Sunday school.

Sure there are splinters on the ladder of success, but you'll never notice them unless you are sliding down.

School Board Briefs

At a regular meeting of the Chelsea school board held Monday evening Oct. 20 present were Haselwardt, Schafer, Daniels, Stirling, Tobin, Irwin, Superintendent Cameron, Business Manager Mills, Principals Conklin and Benedict and Assistant Principal Smith. Guests present were Joe Rossi and Charles Kelly.

Motion by Irwin, supported by Schafer to accept the minutes of Oct. 6, 1975 as presented. All ayes.

The board authorized payment of 1974 Building and Site bills in the amount of \$351,462.59.

Action on the proposal to fence the high school football field was tabled to the first meeting in December.

Assistant Principal Smith discussed the experience, to date, regarding discipline at the high school.

The board approved the liability amendment to the Recreation Council Agreement with the Village Council.

The 1975-76 Operating Budget of \$3,056,496 was approved.

A public hearing on the 1975-76 Budget was held in the high school cafeteria from 7 p.m. to 8:10 p.m. with Ron Nugent, Charles Kelly and Joe Rossi attending.

The board accepted the bid of \$500 as submitted by the Peoples Church of Pinckney for used bus No. 19.

The board went into executive session at 9:50 p.m.

Meeting adjourned at 10:30 p.m.

Methodist Home Fall Bazaar Slated Saturday

The annual fall bazaar or the Chelsea Methodist Retirement Home will be held in the recreation room of the Home Saturday, Oct. 25 from 1:30 to 4 p.m.

Items of all kinds, including the handiwork of the residents, will be exhibited and placed on sale. A bake sale will be included as well as a special sale of ceramics. The public is invited.

Bible Story Hour for Pre-Schoolers Slated At Our Savior Church

A Bible story hour for pre-schoolers, ages three and up, is scheduled to begin at Our Savior Lutheran church Wednesday, Oct. 29.

The sessions will begin at 9:30 a.m. and end at 11:30 a.m. for five consecutive weeks.

There will be stories, songs, games and play. Class size will be limited to 15. If you are interested in having your child attend, call 475-7649.

Mrs. David Mohrlock Observes 89th Birthday

Mrs. David Mohrlock of 222 Park St. celebrated her 89th birthday with a surprise party at her home Sunday, Oct. 19. Guests came from as far as Lansing, Tipton and Grass Lake. Mrs. Mohrlock remarked, "They just arrived at my door with two cakes."

Mrs. Mohrlock was born Oct. 19, 1886 in Sylvan township, "where the Chrysler Proving Grounds now stand."

You and Yours

... the reason we're in business ... your family, your home, your car, boat, recreational vehicles, your business, your financial security. We understand how important all these things are to you. After all, we have or want the same things. For the facts and a fair price.

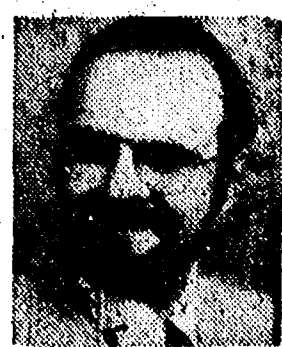

DAVE ROWE

107 1/2 S. Main
Chelsea, Mich.
Ph. 475-8063

FARM BUREAU
INSURANCE
GROUP

Letters to the Editor

Dear Editor,
An open invitation to Fair superintendents, activity chairpeople and Fair supporters:

The Chelsea Fair Board would like to share an evening of fun and fine food in appreciation of your support of the 1975 Chelsea Community Fair. The supper will be in the Fair Service Center on Thursday, Oct. 30 at 7 p.m. Please bring a side dish to pass and your own table service. Meat is furnished by the Fair Board.

This get-together is our only chance to thank many of you in person for the splendid contributions made to the Fair. We sincerely hope you all know how valuable your help is and will be able to attend. We must have a number so please call and let us know you're coming. RSVP: 475-7878 or 475-8415.

Sincerely,
Earl Heller, president
Community Fair Board

To the Editor:

We wish to support the efforts of your Chelsea Fire Department, and the vital effort of all firemen in their efforts to reduce fire losses during Fire Prevention Week. We also wish to lend our support to the Insurance Underwriters in this same campaign.

Since the start of our fiscal year July 1, 1975 we have served 38 families to recover from one family fires. Disasters of this type are at a new high for our agency this year and we have already expended over half the amount budgeted for the entire remainder of our fiscal year ending June 30, 1976.

Our Disaster Action Committee is continuously alerted to the fact that individual families need to be made more aware of fire hazards in their apartments, homes and businesses. We support Fire Prevention Week, but more importantly we want to remind everyone to practice fire prevention every week in the year.

Donald T. Peak
Executive Director
Washenaw County Chapter
American Red Cross

To the School Board,

We thought it appropriate to bring up this question this week while you're celebrating National School Lunch Week, "When are our children at North and South schools going to receive hot lunches?"

A couple of lunch-packing mamas

Subscribe today to The Standard!

HAPPY BIRTHDAY BARB EISELE

GO GAMIBLES RCA COLOR CENTER



RCA XL-100
in bold
Spanish styling

Reg.
\$609.95

\$599⁹⁵

'75 CLOSE-OUT SPECIAL

Standard Ads Are A Good Shopping Guide.

SALE 1st time ever! 20% OFF!

Hanes Blue Label
blend underwear
75% Cotton - 25% Polyester

NOW! Hanes offers you its superior comfort blend Blue Label Underwear at a savings of 20% OFF! This is the first time ever Hanes has made an offer like this on their T-Shirts, A-Shirts, V-Necks, Briefs and Blue Label Woven Boxer Shorts.

So, Hurry! You certainly will not want to miss this Limited sale on Hanes' comfortable, durable, shrink-resistant Blue Label Blend Underwear.

This Offer good from October 19 to October 31, 1975.

Save now on this limited offer!

DANCER'S

Chelsea's Friendly Dept. Store

CHANNEL MASTER TV/FM ANTENNA SERIES

LET YOUR FAMILY ENJOY ALL THE NEW FALL SPORTS AND PROGRAMS WITH A NEW ANTENNA FROM HEYDLAUFF'S

Your Magnavox and General Electric Dealer for Sales and Service
113 N. Main St. Ph. 475-1221



MASSIVE, ALL WEATHER POWER! The Quantum has an extra rugged, double truss construction, wind tunnel tested to withstand better-than-hurricane force winds. The weather protected terminal housing on the massive twin boom provides a safe harbor for the Quantum.

COMPLETE DO-IT-YOURSELF INSTALLATION KITS
Priced from \$89⁹⁵

Includes antenna, rotor, tripod, wire, hardware for installation.



BOOTLEGGING THE BALL: Chelsea quarter-back, Randy Guenther bootlegs the ball around the left corner but found no blocking from his teammates during the Chelsea-Milan game played last Friday evening.

Girls JV Cagers Lose Twice in Past Week

The Chelsea J.V. girls' basketball team suffered two defeats last week.

On Tuesday they lost a close contest to Brighton by a score of 21-16. They were down, 19-8, at the end of the game in the fourth quarter. "Unfortunately the six-minute quarter ran out before we could pull it out," said coach Cindy Bradbury.

High scorer for the game was freshman Cindy Welshans with six points. Adding points were Joan Lutovsky, Jackie Lamb, Linda Breza, Tracy Hawker, Nancy Knott and Sheryl Kiel.

On Thursday the girls traveled to Jackson Lumen Christi where they played almost an identical game except this time they lost by only three points. At the end of the third quarter they were trailing, 19-11. "Again we took control in the fourth quarter and again the clock ran out with the score 23-20," said Bradbury.

Leading scorer for this game was Nancy Knott with seven points. Also scoring were Lori Miles, Jackie Lamb, Linda Breza, Sue Heydlauff, and Cindy Welshans.

"We have played five games since our three top scorers were promoted to the varsity team. In those five games we have cut our margin of defeat from 40 points to three. If the trend holds our first victory is in the near future and I am very confident that once we win that first one we will continue to win. In three of those five games, freshmen have been among the top scorers and we are looking forward to a much more successful second half of the season," concluded Bradbury. The girls are 2-5 over-all and 0-3 in the league.

180,000 4-H members shared in awards provided by 60 private-sector donors through the National 4-H Service Committee in 1974.

Entered in Nat'l Hole-in-One Sweepstakes

Phillip Boham of 122 S. East St., is eligible to win a free trip to Scotland and \$1,000 as a result of scoring a hole-in-one at the Inverness Country Club last summer.

In a phone interview Boham had no trouble remembering the date of the lucky day. . . it was Aug. 3 on the fifth hole with an eight iron. "This is my second one," he remarked. The first was seven years ago on the Huron Municipal course in Ann Arbor, again on the fifth hole. Five seems to be a lucky number for Boham; he just hopes it will help him to win the trip and cash.

According to Boham, persons all over the United States who have shot a hole-in-one can qualify for the 15th annual Rusty Nail Hole-in-One Sweepstakes if their club pro enters them. The competition is a national one sponsored by the Drambule Co. of Edinburgh, Scotland.

The winner will be announced early next year.

United Way Still Falling Short of Goal

Chelsea United Way Industrial chairman Jerry Heller wants to make a public plea to area industries and workers to donate a little extra to the United Way campaign.

According to Heller, industrial pledges have fallen some \$5,000 short of their projected goal. When asked why, he said he believed contributions may have dropped because of United Way advertising that appeared on local stations during the airing of the CBS program "Guns of Autumn." Heller believes people may be boycotting the drive because of the program and the recent furor over gun control. However, he said that with the economy down, "some people do not have the extra bucks to kick back in right

now, even though they may depend on United Way services."

Heller attributed the misunderstanding to the sponsor who was to have advertised for the program on local stations backing out at the last minute. Apparently the United Way was given the air time. "People have the idea that the United Way sponsored the program and that is just not so," he said.

He believes that almost every family in Chelsea has benefited at one time or another from United Way monies and encourages those who can afford to do so to give a little extra this year, a little extra to help Chelsea meet the '76 goal.

Checks may be made out to the United Way, in care of P. O. Box 176, Chelsea.

National School Lunch Program Observed Here

Chelsea High school students and those at Beach Middle school were among students all over the nation who enjoyed an "All American Lunch" last Wednesday. Purpose of the universal menu was to help celebrate National School Lunch Week. According to Mrs. Elsie Weiss, every child in schools throughout the nation that participated in the school lunch program were eating the same thing.

At Chelsea High school, the staff decorated the cafeteria and dressed in red and white uniforms. Free lunches were given to one student in each line that had the lucky plate. Free lunch winners are Beach Middle school; Amy Eisenbeiser, 6th grade; Sandy Keiser, 7th grade; Jamie Foster, 8th grade; and Becky Foster, 5th grade. At the high school Don Sullivan, Kathy Pierce and Don Joseph enjoyed free lunches.

Mrs. Weiss said that this is the 30th year for the school lunch program. "We must encourage our children to participate in the program. One of our main reasons for the lunch program is to maintain and improve the health and education of our children, to try

new foods and to learn about nutrition."

Mrs. Weiss continued, "Students should learn why we have only type A lunch in Chelsea schools, why we put vegetables on their plates, etc."

She added that participation is good among students in Chelsea schools but that she would like to see every child in the system eating in the cafeteria.

The National School Lunch Association was formed in 1946.

Band Students Begin Annual Fruit Cake Sale

Chelsea High school band students and Beach Middle school band students will begin their annual fruit cake sale Friday, Oct. 24, taking door-to-door orders from area residents, according to Mrs. David Classon, chairman of the committee.

Mrs. Classon remarked that the sale of the fruit cakes and the success of the project is important to both schools. Proceeds are used for various band improvements, such as uniform replacement and upkeep, band camp, instrument purchases and other equipment.

"Those who have ordered the cakes in the past have known the quality to be excellent," she said, and advised placing orders early.

Those persons who are not contacted by either Beach or high school band members, may order fruit cakes by phoning Mrs. Jerry Durgin at 475-1285.

A racket is a device to extort money without giving a fair return.

CHELSEA, MICHIGAN, THURSDAY, OCTOBER 23, 1975



LARGEST INDUSTRIAL CONTRIBUTOR: Jerry Heller (center left), industrial division chairman for the 1976 United Way campaign presents Leonard Nawrocki (center right), personnel director of the Chrysler Proving Grounds with a plaque recognizing the company and their employees for checks and pledges contributed to the

United Way. Standing right, Jim Kallish of Chelsea Heat Treating and a member of the industrial committee holds the check from the Proving Grounds totalling \$4,237.40. Mrs. Marje Robbins (left) chairman of the 1976 United Way campaign looks on.

SEC. ROUND-UP:

Chelsea All Alone on Top As Brighton Defeats Saline, 8-6

What's the buzz? In Chelsea this week, it's the Bulldogs victory over Milan's Big Reds. A Homecoming win that will keep Phil Bareis, his team and local football fans smiling until Halloween when the Bulldogs will match their wits against those of the Saline Hornets, whose sting this season has not been as sharp as everyone thought it would be.

Chelsea 21, Milan 13—

The Bulldogs did it again, making it five wins and no losses. Despite the cold and wind, a large standing-room only crowd turned out Friday evening to watch the Bulldogs defeat the Big Reds, 21-13.

Whether it was the rooting of the crowd or the cold that kept them going, the Bulldogs' first score came when Tony Robards gained the ball on the 48-yard line, barreling down the field for nine yards before teammate Howard Salyer took over the effort, going the remaining 39 yards. Rex Miles kicked the first of three extra points.

Salyer set up Chelsea's second score with an interception. Five plays later, Tim Reed marked up another six points when he ran to the weak side for 15 yards.

The Big Reds with the wind at their backs were able to light the scoreboard to make it 14-7 at half-time.

Randy Guenther gained the touch down on a quarterback sneak seven minutes into the third quarter. Milan attempted a comeback in the fourth quarter, scoring a touchdown and threatening another before Mark Dalton made an interception which curbed the attempt.

Brighton 8, Saline 6—

The Hornets suffered their second loss of the 1975 season at the hands of the Brighton Bulldogs.

After a scoreless first half, the Bulldogs scored following a Hornet fumble and made the two-point conversion that proved to be all the margin the Brighton team needed for their victory. Scoring the six was Tom Babineau. Dean Clark ran for the two-point conversion from the three-yard line. The Hornets who had entertained hopes of a possible tie for the SEC title lost them Friday evening.

Lincoln 19, Novi 14—

Despite the fact that the Railsplitters kicked off their season on the wrong foot, losing their first two games, they seem to have been able to separate the right from the left and are now billed as "one of the hottest teams in the Washtenaw county area." What's more they may tie for the Southeastern Conference title.

In their game with Novi played last Friday night, the Railsplitters

were able to boost their SEC record to 4-1 on a 19-14 score over Novi. The Railsplitters saw the lights glitter on the scoreboard in the opening quarter when Dean Amrhein tallied on a three-yard run. Novi then tied the score, 7-7, in the second quarter on an eight-yard run by Randy Rowlen.

Regaining the lead early in the fourth quarter on a one-yard run by George Czinski, the Railsplitters met with a hard pressed Novi team who brought the score to 14-13. With 1:10 left in the game Czinski found Tim Smith with a seven-yard touchdown pass and the victory.

South Lyon 20, Dexter 14—

It must have been an enthusiastic Homecoming crowd that got the Lions off their tails and into the arena last Friday night. With a season of losses behind them the Lions took their homecoming

(Continued on page 12)

RICK'S MARKET

Just North of Chelsea on M-52 "The Friendly Store" Phone 475-2898

10-OZ. NO-RETURN BOTTLES
7-UP, Diet, Reg., Frostie & Orange 8 pac \$1.09

12-OZ. CANS
PEPSI-COLA 8 pac \$1.39

ECKRICH
BOLOGNA 12-Oz. Pkg. 99c

BORDEN'S JUMBO TREAT
ICE CREAM gal. \$1.79

80-LB. BAG MORTON'S
WATER SOFTENER PELLETS \$2.99

PALMOLIVE
DISHWASHING LIQUID 32-Oz. Bottle \$1.01

HALLOWEEN

Do you have your cider and donuts ordered yet? If not, be sure to call and place your order with us. Time is hal-
lowing away . . . be prepared for your Halloween party!
ORDER NOW!

FARLEY CONSTRUCTION

322 HOWARD RD.
ADDITIONS - REMODELING
CONCRETE WORK
REPAIRS

475-8265 or 475-7643

A COUPLE OF THE AREA'S
BEST CASH and CARRY PRICES:

4x8x5' 8" PARTICLE BOARD \$3.59

4x8x1 1/2" CDX PLYWOOD \$5.59

Why Pay More?

CHELSEA LUMBER
MATERIALS & SUPPLIES
FOR THE HOMEOWNER & HOMEBUILDER

Searchin' for the NEW?



Just step up
to our man...
and put
your foot down for.

FREEMAN SHOES

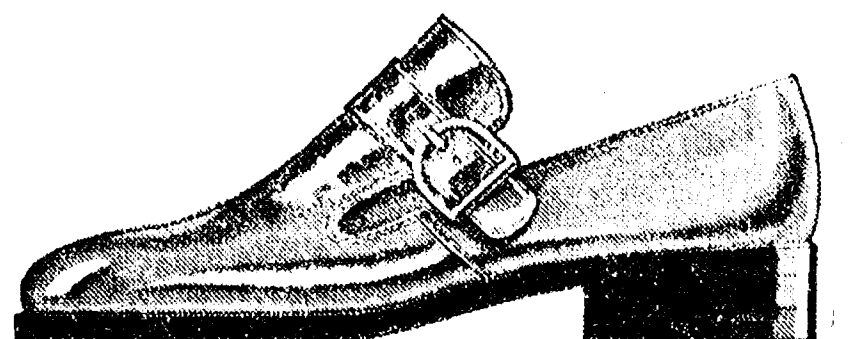

STRIETER'S MEN'S WEAR
"The Place To Go for Brands You Know"

Ads
Taken
till 1 p.m.
Tuesday

Advertise the Action Way! The Want Ad Way!

Just
Phone
475-1371

WANT ADS

The Chelsea Standard

WANT AD RATES
PAID IN ADVANCE—All regular ad-
vertisements, 75 cents for 25 words
or less, each insertion. Count each
figure as a word. For more than 25
words add 3 cents per word for each
insertion. "Births, Deaths and Mar-
riages" ads, see extra per insertion.
CHARGE RATES—Same as cash in
advance, with 25 cents bookkeeping
charge if not paid before 1 p.m. Tues-
day preceding publication. Pay in ad-
vance, send cash or stamps and save
25 cents.
DISPLAY WANT ADS—Rate, \$1.40 per
column inch, single column with
only 8-point and 10-point light type
only. Borders or boldface type,
minimum 1 inch.
CARDS OF THANKS or MEMORIALS—
Single paragraph style, \$1.50 per
insertion for 50 words or less; 3 cents
per word beyond 50 words.
COPY DEADLINE—1 p.m. Tuesday
week of publication.

HALLOWEEN PUMPKINS, ap-
ples, Delicous, Jonathons,
Northern Spies and McIntosh.
Squash and cabbage by the
bushel. Prices reduced last week
of the season. 1 mile north of Che-
lsea, corner of Waterloo and Wer-
ner Rd. Open Friday, Saturday and
Sunday. Isadore Wencel. -x19

Real Estate One Of Washtenaw

1196 M-52
Chelsea, Mich. 48118
We Make Things Simpler
For You!

COMPLETELY REMODELED—old-
er home in Village of Manchester.
Walk to school and shopping. Im-
maculate! \$32,900. Owner anxious.

HIGH ON A HILLTOP building
site, 10 acres with breathtaking
view of rolling countryside. 1 mile
north of Manchester. \$17,500.

NEW HOME ON 1 ACRE—Every-
thing you've dreamed about. 3
bedrooms, 2 baths, family room
with doorwall, 2-car garage. 1/2 mile
from Manchester. \$48,900.

7-ROOM, COLONIAL in the quiet
Village of Waterloo. 3 acres on
the banks of the Mill Pond. Land
contract with low down payment
to qualified buyer. \$46,000.

NORTH LAKE AREA, first time
offered! 3-bedroom home, large
living area on 1 1/2 acres. Act now—
\$42,500.

DAYS - 475-8693

Evenings—
Allen Zsenyuk 428-7824
Ted Picklesimer 475-8174
Jerry Steen 475-1758
Joe O'Connor 394-1223
Steve Flint 475-1223
Jack Edington, Manager 426-2592
Al Kleis 475-7322
Evelyn White 475-7551

ACCESS TO BASS LAKE

5-ROOM house, in excellent con-
dition. Large living room with fire-
place, kitchen with dining el, 2 bed-
rooms, would be third bedroom. 2-
car garage, large lot, 268'x180'.
Contract terms.

Burke Fitzgerald
Office 475-8681 - Res. 878-8603
Representing

Frisinger Realtors

NEW natural "Grapefruit Extract
Pill" from Harvestime Nutritionals
more convenient than grape-
fruits. Eat wholesome meals and
lose weight. Chelsea Pharmacy. 24

WANT ADS

PATCHING and PLASTERING
Call 475-1489

CLOGGED SEWER

Reynolds Sewer
Service

We Clean Sewers Without Digging
Drains Cleaned Electrically

FREE ESTIMATES
2-YEAR GUARANTEE
Phone Ann Arbor NO 2-5277
"Sewer Cleaning Is Our Business—
Not a Side-Line" 35tf

A & K MOWER SERVICE—All
types of small motor repair.
Chain saws, rider mowers, rotary
mowers. Free pickup and de-
livery. Ph. 475-2823. 20

Custom Built Homes

O-h! We Remodel too

U-can count on us

N-o Job Too Small

T-rim Inside & Out

R-ough-in Only If

Y-ou Want to Finish

S-iding Aluminum, 5" Gutters

I-mmediate Attention

D-ALE COOK & CO.

E-estimates, Free

BUILDERS

Please Call

475-8863

DALE COOK

BOB'S LOCK & KEY

Complete Locksmithing Services

Commercial, Residential,

Automotive

Luggage locks repaired.

475-9071

GEORGE W. SWEENEY

HEATING

Licensed Contractor

Furnaces, air conditioning,

and sheet metal work.

Phone 475-1867

CAR RENTAL by the day, week,

and month. Full insur-

ance coverage, low rates. Call

Lyle Christwell at Palmer Motor

Sales. 475-1301. 25tf

J. R. CARRUTHERS

LICENSED

RESIDENTIAL BUILDER

CUSTOM HOMES

ADDITIONS/FIREPLACES

PATIO

ROOFING/SIDING/REPAIRS

475-7234

CHELSEA

FOR RENT—4,300 ft. office and

warehouse with loading dock.

Paved off-street parking. In Dex-

ter. Call 426-4002 after 6 p.m., or

week-ends. 24

WANT ADS

LEONARD REITH

Master Plumber

Licensed Electrician

Hot Water Heat

18238 N. Territorial

Rd.

Chelsea, Mich. 48118

Phone: 475-2044

DEMO

75 CHRYSLER Newport 4-dr. se-

dan. Air cond., speed control,

AM-FM SAVE

75 DODGE Coronet Custom 4-dr.

380, auto., p.s., p.b., air cond.,

AM-FM, speed control, radials

SAVE!

ONLY \$4,000 moves the qualified

buyer into this 3-bedroom home

with fireplace, garage and base-

ment. Plus access to beautiful Sil-

ver Lake.

14 ACRES—In Stockbridge schools.

Nice 3-bedroom ranch with 2 1/2

baths, full basement. Barn on prop-

erty.

TAX CREDIT applies on this brand

new tri-level home. Carpeting,

3 bedrooms, 2 1/2 baths, family room

and 2 1/2 car garage. 8 1/4 financing

available.

VACANT LAND

2 1/2 ACRES — Excellent sites in

Waterloo township priced from

\$8,000.

12 ACRES—Wooded parcel, good loca-

tion just outside of Chelsea.

40 ACRES—Rolling, backs up to

state land. Can be split.

3 ACRES—High rolling land, near

Chelsea.

ROBERT H.

THORNTON

JR. PC

REALTOR

CHELSEA

Dolly Alber 475-8628

Helen Lancaster 475-2801

Chuck Walters 475-1198

Peg Hamilton 475-2808

Mark McKernan 475-1870

ST. MARY'S COOKBOOKS will be

sold on Nov. 22 at the Altar So-

ciet's Bazaar. To make large or-

ders Ph. 475-7161. 19

12-ft. MIDWEST flatbed truck body

..... \$250

9 1/2-ft. FLATBED truck body \$225

71 MERCURY Monterey station

wagon, V-8, auto., p.s., p.b. \$995

69 PLYMOUTH Sport Suburban

wagon, V-8, auto., p.s., p.b. 7783

69 DODGE Monaco wagon, V-8,

auto., p.s., p.b. Good trans-
portation \$495

WANT ADS

FOR RENT—Fair Service Center
for meetings, parties, wedding
receptions, etc. Weekdays or
week-ends. Contact John Wellnitz,
phone 475-1518. x31tf

Headquarters for

RED WING
WORK SHOES

Foster's Men's Wear

40tf

TRUCK DRIVER—No experience
necessary. We train. Excellent
salary and benefits. Guaranteed
job training for only 3-year enlist-
ment with U.S. Army. Call 665-3731
for appointment today. 19

THORNTON

3-BEDROOM—Brick ranch in Che-
lsea Village near middle school.
Full basement, attached garage,
covered patio. Immediate occupa-
cy.

VILLAGE — Corner location plus
privacy. This 4-bedroom home
opens onto a quiet courtyard; fenced
back yard. Brick fireplace and
hardwood floor in family room.
Full basement has 5th bedroom and
rec. room. 1st floor laundry, at-
tached garage.

ONLY \$4,000 moves the qualified
buyer into this 3-bedroom home
with fireplace, garage and base-
ment. Plus access to beautiful Sil-
ver Lake.

14 ACRES—In Stockbridge schools.
Nice 3-bedroom ranch with 2 1/2
baths, full basement. Barn on prop-
erty.

TAX CREDIT applies on this brand
new tri-level home. Carpeting,
3 bedrooms, 2 1/2 baths, family room
and 2 1/2 car garage. 8 1/4 financing
available.

VACANT LAND

2 1/2 ACRES — Excellent sites in

Waterloo township priced from

\$8,000.

12 ACRES—Wooded parcel, good loca-

tion just outside of Chelsea.

40 ACRES—Rolling, backs up to

state land. Can be split.

3 ACRES—High rolling land, near

Chelsea.

ROBERT H.

THORNTON

JR. PC

REALTOR

CHELSEA

Dolly Alber 475-8628

Helen Lancaster 475-2801

Chuck Walters 475-1198

Peg Hamilton 475-2808

Mark McKernan 475-1870

ST. MARY'S COOKBOOKS will be

sold on Nov. 22 at the Altar So-

ciet's Bazaar. To make large or-

ders Ph. 475-7161. 19

12-ft. MIDWEST flatbed truck body

..... \$250

9 1/2-ft. FLATBED truck body \$225

71 MERCURY Monterey station

wagon, V-8, auto., p.s., p.b. \$995

69 PLYMOUTH Sport Suburban

wagon, V-8, auto., p.s., p.b. 7783

69 DODGE Monaco wagon, V-8,

auto., p.s., p.b. Good trans-
portation \$495

Village

Motor Sales, Inc.

IMPERIAL - CHRYSLER

DODGE - PLYMOUTH

Phone 475-8661

1185 Manchester Rd., Chelsea

Hours: 8 a.m. to 6 p.m.

Tues. thru Fri. Until 9 Monday
9 a.m. to 1 p.m. Saturday x19tf

WANT ADS

Fireplace Builder

Field stone mason, block and brick
mason, tuck pointing.
FREE ESTIMATES
Call 475-8025 after 3 p.m.

Patrick Grammatico

x40tf

Pickup Caps & Covers

For all makes and models. Stan-
dard and custom-designed. From
\$147.00. Free brochure.

PIONEER COACH

MANUFACTURING CO.

3496 Pontiac Trail

Ann Arbor, 668-6785 x42tf

REAL ESTATE

OLD TOWN HALL building in vil-
lage of Waterloo. \$5,000.

ON 5 1/2 ACRES—L-shaped, 3-bed-
room home, fully carpeted, walk-
out basement, only 2 years old.
Gregory schools. \$34,500.

10 ACRES—20 minutes from Che-
lsea, \$11,500 cash or land con-
tract, with low down payment.

ATTRACTIVE 2-bedroom with
lake access, new gas heating
system, new roof, newly deco-
rated. \$29,900.

14 ACRES, heavily wooded, Web-
ster township, 3 miles to US-23.
Dexter schools. \$16,500. 7 1/2% land
contract.

2.2 ACRES—Lyndon township, sur-
veyed and perc approved. Beauti-
ful rolling land. Area of nice homes.
Chelsea schools. \$8,500.

10 ACRES wooded, 546-foot road
frontage, well on property. 15
min. to Chelsea. Waterloo town-
ship. \$15,000. Land contract terms
possible.

2-ACRE beautiful building site with
trees. Waterloo township. \$7,000.
Land contract terms possible.

PICTURESQUE SETTING—Large
older home to restore. Ideal for
horses, barns, outbuildings. 26
acres, excellent location.

FOR RENT—Large 2-bedroom apt.
close to shopping. Large living
room and kitchen. Ph. 475-8681,
eves, 475-2621.

WATERLOO REALTY

355 Clear Lake

JOANN WARYWODA, BROKER

Phone 475-8674

Evenings:

Herman Koenn 475-2613

Bob Koch 426-4754

Toby Peterson 475-2718

Hopie Bushnell 475-7180

Burke Fitzgerald 878-6883

Paul Frisinger 475-2621

George Frisinger 475-2903

FOR SALE — Little Big Wheel and

fire engine that pedals. Ph. 475-
2986. 19

WANT ADS

GAR - NETT'S Flower & Gift Shop

Your Friendly Florist
112 E. Middle St., Chelsea

PHONE 475-1400

Funeral Flowers

Wedding Flowers

Cut Flowers (arranged or boxed)

Potted Flowering Plants

WANT ADS

-YOUNG-

We list and sell lake, country and town properties. Eugene Young, Real Estate & Builders, 878-3762, 1188 Dexter-Pinckney Rd., Pinckney, Mich. 48169. x344

CARPENTER WORK - Inside or out. Mr. Coburn, 475-2893. 124

TRENCHING

Water line or electric
Phone 475-7978

511f

COMPLETE ALUMINUM SERVICE

Siding - Awnings - Repairs
Gutters - Storm Windows
Remodeling

Free Estimates

Call 475-9209

Camelot Construction
Chelsea, Mich. x121f

CUSTOM BUILDING

LICENSED & INSURED

FREE ESTIMATES

TOTAL
CONSTRUCTION
SERVICES

Residential, commercial and industrial

Garages

Remodeling - Additions

Aluminum Siding

Roofing

Trenching

SLOCUM

CONTRACTORS

& BUILDERS

Serving Washtenaw County

For Over 20 years

20700 OLD US-12

CHELSEA

Phone 475-8321 or 475-7611

21f

20700 OLD US-12

CHELSEA

Phone 475-8321 or 475-7611

20700 OLD US-12

CHELSEA

Phone 475-8321 or 475-7611

20700 OLD US-12

CHELSEA

Phone 475-8321 or 475-7611

20700 OLD US-12

CHELSEA

Phone 475-8321 or 475-7611

20700 OLD US-12

CHELSEA

Phone 475-8321 or 475-7611

20700 OLD US-12

CHELSEA

Phone 475-8321 or 475-7611

20700 OLD US-12

CHELSEA

Phone 475-8321 or 475-7611

20700 OLD US-12

CHELSEA

Phone 475-8321 or 475-7611

20700 OLD US-12

CHELSEA

Phone 475-8321 or 475-7611

20700 OLD US-12

CHELSEA

Phone 475-8321 or 475-7611

20700 OLD US-12

CHELSEA

Phone 475-8321 or 475-7611

20700 OLD US-12

CHELSEA

Phone 475-8321 or 475-7611

20700 OLD US-12

CHELSEA

Phone 475-8321 or 475-7611

20700 OLD US-12

CHELSEA

Phone 475-8321 or 475-7611

20700 OLD US-12

CHELSEA

Phone 475-8321 or 475-7611

20700 OLD US-12

CHELSEA

Phone 475-8321 or 475-7611

WANT ADS

FOR SALE - Indian canoe, postcard, books, foreign coins, Australian opals, and other articles. Lawrence E. Guinan, 1871 Sugar Loaf Lake. Call 475-2117. 571f

WEDDING STATIONERY - Prospective brides are invited to see our complete line of invitations and accessories. The Chelsea Standard, Ph. 475-1371. 61f

GUTTERS

SEAMLESS aluminum eave-troughs installed. White and brown. Call Wilson Metal Shop, Manchester, 428-8444. x81f

McCulloch

Portable Generators
Chain Saws

WE SELL SERVICE,
SHARPEN AND TRADE

Chelsea Hardware

VACUUM CLEANERS

Authorized Electrolux
sales and service.

James Cox

428-2931, or 428-8886
118 Riverside Dr., Manchester

FOR REAL DOLLAR SAVINGS be sure and see us before you buy any new or used car. Palmer Motor Sales, Inc. Your Ford Dealer for over 60 years. 21f

HELP WANTED - Start now. Local Amway distributor offers opportunity for good earnings. Pick the hours, we train. For interview call (1) 721-5445. x19

Complete

Body Repair

Service

Bumping - Painting
Windshield and Side Glass
Replacement.

Free Pick-up & Delivery
Open Monday Until 9

CONTACT DON KNOLL
FOR FREE ESTIMATE

Village

Motor Sales, Inc.
IMPERIAL - CHRYSLER
DODGE - PLYMOUTH

Phone 475-8661
1185 Manchester Rd., Chelsea

Hours: 8 a.m. to 8 p.m.
Tues. thru Fri. Until 9 Monday.

9 a.m. to 1 p.m. Saturday

1185 Manchester Rd., Chelsea

Hours: 8 a.m. to 8 p.m.
Tues. thru Fri. Until 9 Monday.

9 a.m. to 1 p.m. Saturday

1185 Manchester Rd., Chelsea

Hours: 8 a.m. to 8 p.m.
Tues. thru Fri. Until 9 Monday.

9 a.m. to 1 p.m. Saturday

1185 Manchester Rd., Chelsea

Hours: 8 a.m. to 8 p.m.
Tues. thru Fri. Until 9 Monday.

9 a.m. to 1 p.m. Saturday

1185 Manchester Rd., Chelsea

Hours: 8 a.m. to 8 p.m.
Tues. thru Fri. Until 9 Monday.

9 a.m. to 1 p.m. Saturday

1185 Manchester Rd., Chelsea

Hours: 8 a.m. to 8 p.m.
Tues. thru Fri. Until 9 Monday.

9 a.m. to 1 p.m. Saturday

1185 Manchester Rd., Chelsea

Hours: 8 a.m. to 8 p.m.
Tues. thru Fri. Until 9 Monday.

9 a.m. to 1 p.m. Saturday

1185 Manchester Rd., Chelsea

Hours: 8 a.m. to 8 p.m.
Tues. thru Fri. Until 9 Monday.

9 a.m. to 1 p.m. Saturday

1185 Manchester Rd., Chelsea

Hours: 8 a.m. to 8 p.m.
Tues. thru Fri. Until 9 Monday.

9 a.m. to 1 p.m. Saturday

1185 Manchester Rd., Chelsea

Hours: 8 a.m. to 8 p.m.
Tues. thru Fri. Until 9 Monday.

9 a.m. to 1 p.m. Saturday

1185 Manchester Rd., Chelsea

Hours: 8 a.m. to 8 p.m.
Tues. thru Fri. Until 9 Monday.

9 a.m. to 1 p.m. Saturday

1185 Manchester Rd., Chelsea

Hours: 8 a.m. to 8 p.m.
Tues. thru Fri. Until 9 Monday.

9 a.m. to 1 p.m. Saturday

1185 Manchester Rd., Chelsea

Hours: 8 a.m. to 8 p.m.
Tues. thru Fri. Until 9 Monday.

9 a.m. to 1 p.m. Saturday

1185 Manchester Rd., Chelsea

Hours: 8 a.m. to 8 p.m.
Tues. thru Fri. Until 9 Monday.

9 a.m. to 1 p.m. Saturday

1185 Manchester Rd., Chelsea

Hours: 8 a.m. to 8 p.m.
Tues. thru Fri. Until 9 Monday.

9 a.m. to 1 p.m. Saturday

1185 Manchester Rd., Chelsea

Hours: 8 a.m. to 8 p.m.
Tues. thru Fri. Until 9 Monday.

9 a.m. to 1 p.m. Saturday

1185 Manchester Rd., Chelsea

Hours: 8 a.m. to 8 p.m.
Tues. thru Fri. Until 9 Monday.

9 a.m. to 1 p.m. Saturday

1185 Manchester Rd., Chelsea

WANT ADS

PIANO TUNING, Chelsea and area. Available for reconditioning and remodeling. Use piano sales, reconditioned grand and verticals. E. Beklund, 428-4339. x501f

SEE US for transit mixed concrete. Kumpke Bros. Gravel Co. Phone Chelsea 475-2330, 4920 Loveland Rd., Grass Lake, Mich. x401f

TRAVEL TRAILERS - 13-ft. and up. 16x25 ft. trailers. John R. Jones Trailer Sales, Gregory, Mich. Phone 498-2655. 434f

ELECTRICAL WIRING of all types New and rewiring. Ph. 428-4655. x201f

CHELSEA - 3-bedroom Ranch, 2 baths, sunken living room, family room with bar, located on Howard Rd. \$49,900. For an appointment call 475-7643. 511f

PIANO LESSONS in your home. Master's degree theory, ear-training, V.I. program. Program varied to student. 662-5650 before 11 a.m. -19

PIANO LESSONS - Experienced piano teacher in the village of Chelsea. Ph. 475-7004. 161f

WILL DO BABYSITTING in my home. Any age. Please call 475-8331. 161f

REGISTERED MORGAN weanling colt, nice 4-H prospect or children's pleasure horse. Call 475-2154. 161f

Pierson & Riemenschneider

NEW LISTING - Charming, tastefully decorated older farm home on 2-plus acres, 4 bedrooms (2 new), new electrical wiring, dining room, 4-stall barn and shed. Grass Lake schools. Minutes to Ann Arbor and Jackson. 481f

OVERLOOKING PORTAGE LAKE - 3-bedroom, double wide mobile home, over 1,500 sq. ft., 1 1/2 baths, central air, intercom, utility shed. 21f

JUST A FEW MILES from Chelsea - 5 acres, 2 bedrooms, with space for study, full basement, 2-car garage. 21f

DOLLAR FOR DOLLAR this house is a good buy. Good location, 4-bedroom, bi-level, attached garage. Grass Lake schools. \$39,500. 21f

LOTS OF ROOM for the big family. 3,000 sq. ft., 6 bedrooms, 3 baths, family room, full basement, fireplace and wet bar for entertaining. Many more amenities on 1-plus acre. 21f

GET AWAY FROM IT ALL - This house is secluded, but still very convenient to town. All brick bi-level. 4 bedrooms, 1 1/2 baths, 3-car garage, fireplace, Chelsea schools, carpet and drapes. 21f

RETIREMENT OR STARTER HOME - Rural area, close to Chelsea. 3-bedroom, 1 1/2 baths, attached garage, 1 acre. Mid \$30's. 21f

TAKE A WALK - It's that convenient to downtown Chelsea and schools. Recently remodeled home, new kitchen, family room, formal dining room, large deck, 3 bedrooms, 1 1/2 baths. Only \$38,500. 21f

SPACIOUS newer home. Excellent construction. 4 bedrooms, 2 baths, bi-level, family room, dining room, and eating space in the kitchen, well landscaped. 2 1/2-car attached garage and electric door opener. Walking distance to North school. 21f

COZY 4-bedroom home with 2 baths, eating space in kitchen, close to South school, family room, 2-car garage. \$39,900. 21f

ACREAGE

WATERLOO RD. - 2 acres, trees, \$8,500. 19

MUSBACH RD. - 10 acres, rolling, terms \$15,900. 19

NOAH HEIGHTS - Four, 1 acre wooded parcels, \$8,900 and up. 19

MCKINLEY RD. - 2.71 acres, beautiful woods, \$15,000. 19

LINDLEY RD. - 2.26 acres, trees, terms, \$13,000. 19

LOWERY RD. - 5 acres, rolling, terms \$9,800. 19

Pierson & Riemenschneider

Office: 475-9101

Eves call: Bob Riemenschneider, 475-1469

Jeanne Riemenschneider, 475-1469

Pat Merkel, 475-1824

John Pierson, 475-2064

LAKE HOME

EXCELLENT 3-bedroom rancher with 2-car attached garage. One of the newer homes on the north-east side of Clark Lake. Recorded access to lake. Dock included. Fine rural setting with no crowding. Early possession. 19

WINFREY, INC.

REAL ESTATE

(517) 784-8581

SNOWMOBILES - Alouette and Snowflakes, new and used. Open 9 a.m. till 9 p.m. seven days a week. Hanco Sports Center, 15901 Seymour Rd., Waterloo, Ph. 475-7212. 20

CARPENTERING REMODELING

ALUMINUM SIDING - KITCHENS

PATIOS - GARAGES

PHONE 475-7474

CHARLES ROMINE

Licensed Contractor

18027 Old US-12

Chelsea

Chelsea

WANT ADS

SEAMLESS ALUMINUM eave-troughs, roofing, siding, and carpentry work of all kinds. Experienced installers. All work guaranteed. For free estimate, call R. D. Kleinschmidt Co., 428-8836. x311f

KETO USED CARS

8020 GRAND - DEXTER

426-4535

CARS BOUGHT AND SOLD

MUNITH AUCTION - 100 Main St., Munith, Mich. Auction every Sunday, 6 p.m. Danny Fleming, auctioneer. x121f

STOCKBRIDGE, 13 acres, commercial, on M-52. (517) 851-6144. 351f

D&G Allen Excavating

Septic Tanks and Drainfields

Back Hoe and Dozing

Sand, Gravel and Topsoil Hauled

Phone (517) 851-8388

or (517) 851-8278

BRICK MASON - Brick work, block work, fireplaces, chimney repairs, homes and additions. Ph. 475-2584. x441f

WANTED - Interior-exterior painting, \$5.50 per hr. or by job. Guarantee all work. Ph. 971-5751. x501f

PAINTING - Exterior and interior. Quality workmanship, free estimates, references, reasonable rates. Ph. (517) 851-7055. x481f

FOR REMODELING, roofing, pole barns, call Dan Hughes, 994-9350. 421f

BABYSITTING done in my home. Nights preferred. Ph. 475-9353. 131f

CHILD CARE available during the day. By day or week. Facilities for any age child. Ph. 475-9353. x101f

MOBILE HOME SPACE for rent in Chelsea. For medium or small size trailers. Convenient location. Ph. 1-474-8552. x19

DEXTER SCHOOLS

LET SALE of crops or rent of horse stalls pay your taxes! Beautifully remodeled 5-bedroom farm home on 10 acres. New aluminum siding. Huge 18 ft. by 47 ft. garage. Barn. \$82,800. 21f

PERFECT HOME for newlyweds or couple with small children. 2-bedroom home on one hilltop acre. Breathtaking view. \$21,500. 21f

LOVELY BRICK 3-year-old, 3-bedroom ranch on 6 1/2 acres. Attached 2 1/2-car garage. New barn. Woods and stream backing up to Huron River. \$59,000. 21f

Ask for Kathy Stivers

426-2235

Waggoner Real Estate

426-8387

FOR SALE - Canada-Cooper ice hockey equipment, 1 No. SK-500 helmet-med., 1 pr. No. EK-5 elbow pads, 1 pr. No. 28 leather gloves, 1 pr. No. DG-8 shin pads, 1 Right & hooked stick. Like new, worn once. Package deal, \$50. After 6 p.m. Ph. 475-7141. -19

AMAZING "Grapefruit Pill" with Diadiaz plan more convenient than grapefruits. Eat satisfying meals and lose weight. Chelsea Pharmacy. -24

HUNTERS

We Trade Guns

-GLOVES

-SOX

-INSULATED BOOTS

-RED GLOVES

-GUN CASES

-GUN KITS

Chelsea Hardware</

WANT ADS

POLE BUILDINGS by Hukker. Bill Structures. Write or call Jan Warren, 916 W. Michigan, Ypsilanti 48197. Ph. 482-3934. **1971 RICHARDSON Mobile Home** - At Coachman's Cove. \$4,200. Ph. (517) 596-2858 anytime after 5 p.m. Thursday. **WANTED TO RENT** - Responsible couple desires house or large downstairs apartment in large Chelsea area. Ph. (313) 473-8988. **FOR RENT** - Year-round cottage at Cavanaugh Lake. For married couple only. No children, no pets. Ph. 475-6469 or 475-2018. **FOR RENT** - Small second-floor furnished apartment. Heat furnished. For married couple only. No children, no pets. Ph. 475-6469 or 475-2018. **LOST** - Irish Setter, female, somewhere in the vicinity of Grass Lake Rd. \$10 reward. Ph. 475-2332. **Call Joe Kay** (517) 788-1621 (days) (313) 475-1679 (eves).

REAL ESTATE

in Village of Chelsea
3-BEDROOM 3-year-old home. Carpeted throughout. Full basement, 1 1/2 baths. Low to mid 30's.

MOVING SALE - Sofa 90" and 2 chairs, \$300; refrigerator, \$40; Hammond chord organ, \$100; Pontiac auto, \$25; lawn water fountain and pump, \$50; 1970 Pontiac Catalina, automatic, p.a., p.b., air, 4-dr., 4 new tires, \$1,000; other misc. items, Oct. 23-28, 8130 Stoffer Rd., Chelsea. Ph. 475-2975. **FOR SALE** - Goats. Sanaan dog (bred), buck, 7 mos. Both hornless. Best offer, Ph. 475-1015. **FOR SALE** - Pool table. Brunswick-Balk, antique, 5 ft. by 9 ft. Will deliver, \$400. Dining room table, chairs, buffet, \$150. Phone 4182 or 426-3241. **MARIE'S POODLE GROOMING**, Ph. 475-2133.

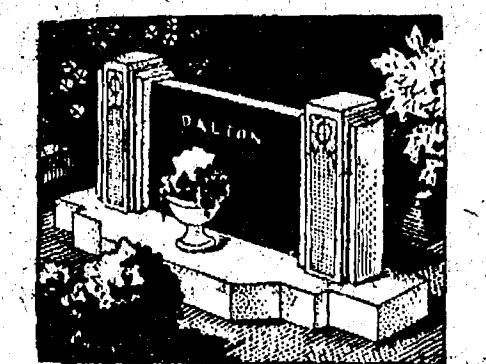

BECKER MEMORIALS
6033 Jackson Road
ANN ARBOR, MICHIGAN

WANT ADS

WANTED - Single or twin bed, complete with mattress and springs. Ph. 428-3200. **FOR SALE** - Girl's winter coat, burgundy wool, size 14. Excellent condition. \$15. Ph. 475-7195. **NORGE GAS DRYER** - Large drum. Ph. after 6 p.m. (517) 831-8085.

CHELSEA

SCHOOLHOUSE APARTMENTS. One 2-bedroom unit still available. Ideal location. Phone R.E.T.S. Enterprises at 761-3025 or 475-1509 for further information.

GARAGE SALE - Oct. 24-25, Friday and Saturday, 10 a.m. to 6 p.m. 825 W. Middle, Chelsea. Antiques and collectibles, picnic table, tent, camper, gas stove and misc. items. **ANTIQUE BED** - 120 yrs. old. Complete, excellent condition. \$75. Ph. 475-7004. **GARAGE SALE** - Friday and Saturday, 9 to 5. Boy's and girl's clothing, most sizes. Household goods, exercise bike. 7944 Grand, Dexter. **FOR SALE** - 1972 snowmobile with new 60 h.p. Kohler engine and expansion chambers. \$325 or trade for family-type machine. 426-4056 or 994-3388. **FOR SALE** - Wooden trusses, solid oak, full 2x4 or 2x6 for barns, from 20-24 ft. wide, \$5, each. Cages, steel for rabbits or small animals in batteries of 3 to 10, \$4 each. 426-4992. **WANTED TO BUY** - Standing timber. Selective cutting. Tecumseh woodworking, 475-8545. **FOR SALE** - 1975 Chevelle Malibu Classic station wagon. Air, cruise control. \$4,000. 663-8231. **FOR RENT** - 3-bedroom farmhouse to responsible parties. Near Grass Lake. Ph. (313) 837-1988 after 6 p.m. **ARE YOU BUILDING your own home?** Construction money available for residential homes. Marfax Corporation, Ann Arbor, 665-8000. **FOR SALE** - Duncan Phyllis dining set, buffet, china cabinet, table and 6 chairs, \$125. Ph. 475-2752. **HAY AND EAR CORN** for sale. Ph. 475-2403. **CERAMIC TILE** - Reasonable prices. Excellent work. Ph. 428-2280. **FOR RENT** - 2-bedroom modern house near I-94. Phone 475-2056. **WILL DUPLICATE** house at 18400 Bush Rd., Chelsea, for \$25,900 (on your lot). Give us a call today. Weber Homes, 475-2828. **FOR SALE** - Wil-Burt coal stoker with motor, \$35. Chevrolet furnace with blower conversion to oil and gas. \$1,500. Call 851-8077 or 851-8661. **GARAGE SALE** - 18470 N. M-52, Chelsea, Oct. 24 and 25.

WANT ADS

FOR SALE - Rabbit pens and cages, drums, pipe, copper tubing and various items. Phone 475-2056.

Card of Thanks

CARD OF THANKS
We wish to express our sincere thanks to the merchants and businessmen of Chelsea for making our Parish cookbooks possible through their generous contribution of advertisements. Our thanks to the many ladies of the parish for donating their favorite recipes for publication in our cookbooks. Our thanks also to those ladies who helped prepare our cookbooks for publication and the ladies who helped sell the cookbooks after the masses. Many thanks. St. Mary's Altar Society.

CARD OF THANKS
We wish to thank our many friends, neighbors, relatives and the Congregational church for their many acts of kindness during our recent illness; also the Chelsea and Dexter Fire Departments for the fine job of saving the other buildings. Words cannot express our heartfelt gratitude. The Frank Sweeney family.

Legals

DAVID WHITE - If you are the brother of Richard White, it will be to your advantage to contact me quickly. Room 505, 26555 Evergreen Road, Southfield, Michigan 48076. Oct. 14-23-30-Nov.

U. S. POSTAL SERVICE
STATEMENT OF OWNERSHIP
PUBLICATION OF THE CHESAIRE STANDARD
(Act of August 12, 1970; Section 3685, Title 39, United States Code)

1. Title of Publication: The Chelsea Standard
2. Date of filing: October 1, 1975.
3. Frequency of issue: Weekly.
4. Annual subscription price: \$4.00 per year in Michigan; \$4.50 per year outside Michigan.
5. Location of known office of publication (Street, city, county, state, zip code): 800 North Main St., Chelsea, Michigan 48118.
6. Location of the headquarters or general business office of the publishers (Not printed): 800 North Main Street, Chelsea, Michigan.
7. Publisher (Name and address): Walter P. Leonard, Chelsea, Michigan.
8. Editor (Name and address): Walter P. Leonard, Chelsea, Michigan.
9. Managing editor (Name and address): Walter P. Leonard, Chelsea, Michigan.
10. Owner (If owned by a corporation, its name and address must be stated and immediately thereunder the names and addresses of all stockholders owning or holding 1 percent or more of total amount of stock. If not owned by a corporation, the names and addresses of the individual owners must be given. If owned by a partnership or other unincorporated firm, its name and address, as well as that of each individual must be given. If the publication is published by a sole proprietor, his name and address must be given.)
11. Extent and nature of circulation:
a. Total number of copies printed (Not press run) 3,750
b. Paid circulation 2,750
c. Total paid circulation 2,750
d. Free distribution by mail, carrier or other means 44
e. Total Distribution (Sum of c and d) 3,794
f. Copies not distributed 156
g. Office use, left-over, unaccounted, spoiled after printing 190
h. Returns from news agents 0
i. Total (Sum of b, d, f, g, h, i) 3,750
j. I certify that the statements made by me above are correct and complete.
Signature of editor, publisher, business manager, or owner
Walter P. Leonard, Publisher.
In the Circuit Court for the County of Washtenaw
JO ELLA BROWNING, Plaintiff
JAMES EDWARD BROWNING, Defendant
CIVIL ACTION
No. 75-15604 DO of No. none
Judge Edward D. Deake
ORDER TO ANSWER
At a session of said Court held at the County Building on Sept. 29, 1975 in Ann Arbor, Michigan.
Present: Honorable Edward D. Deake, Circuit Judge.
On the 28th day of April 1975, an action was filed by JO ELLA BROWNING, Plaintiff, against JAMES EDWARD BROWNING, Defendant, in this court for complaint for divorce.
It is Hereby Ordered that the defendant,

Former Chelsea Girl on MSU Livestock Judging Team

Jo Nevill, formerly of Chelsea, has joined the Michigan State University livestock judging team which is competing against other university teams from around the country.

This fall, students will stage a mock session with Ohio State University and then go to Virginia, Kentucky and Tennessee. Dr. David Hawkins, associate professor of animal husbandry and coach for the team, said that students learn to evaluate beef cattle, sheep, swine and horses. They attend classes to learn about livestock and tour farms in Michigan and the Midwest.

For example, in one class, students judge Suffolk breeding ewes by examining the fatness of the ewe, the length of the loin, the depth of the loin, the length of the rump, the plumpness of the leg and the Suffolk breed character. A 1971 graduate of Chelsea High school, Miss Nevill is the daughter of Mr. and Mrs. Richard Nevill, who are now residents of Hollywood Fla. She is an MSU senior majoring in animal husbandry and is a member of the MSU Block and Bridle Club and the Little International Spring Roundup.

Students evaluate the animals and though they may take notes during each session at the contests, they may not use them while presenting the reasons for their choices. Winners are determined by how well their evaluations correlate both individually and as a team to government grading. "Students learn to verbalize their decisions and organize themselves," Hawkins said.

With a background in animal husbandry, students may work as livestock buyers, as 4-H agents, as herdsmen, pursue graduate study in animal husbandry or go to veterinary school. The Block and Bridle Club and the Department of Animal Husbandry pay for MSU students' travel expenses.

On Dean's Honor List
David P. Klemmer of 13483 Trinkle Rd. was named to the Dean's Honor list for the 1975 spring-summer term at the University of Michigan's College of Engineering. David is the son of Mr. and Mrs. Earl M. Klemmer.

CUSTOM BUMPING and PAINTING
FREE ESTIMATES - ALL MAKES
Get the Best for Less!
FRANK GROHS CHEVROLET
Phone 426-4677 Dexter, Mich.

Library Story Hour For Preschoolers

McKean Memorial Library will register them for the library's storytime in person or by phone. Wednesday mornings from 10-10:30 a.m. beginning Nov. 15 and continuing through Dec. 17, according to Carolyn Anderson, librarian. Parents of children ages three and four are encouraged to join.



NEW LISTING

2 beautiful high and dry lots overlooking quiet, peaceful Sweezey Lake. Property owners only access. These won't last long at the bargain total price of \$5,000.

Real Estate Co.

AL KLEIS 475-7322 1196 M-52, Chelsea 475-8693

NOTICE OF PUBLIC HEARING ON PROPOSED AMENDMENT TO CHELSEA VILLAGE ZONING ORDINANCE

Notice is hereby given that the Chelsea Village Planning Commission will conduct a public hearing as the statute in such case provides for the amendment of the Chelsea Village Zoning Ordinance (Ordinance No. 79); that is, the zoning map which will provide that the area hereinafter described will be zoned "O-1, Office District." The area to be affected is described as: Beginning at the S.W. corner of Lot 30, in Block 8 of the Original Plat of the Village of Chelsea and running thence westwardly along the North side of Middle Street, two and one-half rods; thence northwardly parallel with the west line of said Lot 39, 2 chains; thence eastwardly parallel with the north line of Middle Street, one chain and ten links to intersect the railroad company's land, thence south one degree east across lots twenty-one and thirty-nine till it intersects the west line of said lot thirty-nine; thence along the west line of said lot thirty-nine to the place of beginning excepting the East 20 feet of the West 31.33 feet of Lots 39 and 21, all in the Village of Chelsea, County of Washtenaw and State of Michigan. (This property is west of the Chelsea Fire Station on West Middle Street.)

The aforesaid hearing will be held in the Council Room in the Chelsea Municipal Building on Tuesday, November 11, 1975, at 7:30 o'clock p.m. The application for rezoning as filed by Robert Fouts, is on file in the office of the Village Administrator and may be examined prior to the date of the hearing.

CHELSEA VILLAGE PLANNING COMMISSION

WALTER BROWN, CHAIRMAN

CONSOLIDATED REPORT OF CONDITION OF Chelsea State Bank

of Chelsea, Michigan 48118, at the close of business September 30, 1975, a state banking institution organized under the banking laws of this State and a member of the Federal Reserve System. Published in accordance with a call made by the State Banking authorities and by the Federal Reserve Bank of this District.

ASSETS	Dollars Cts.
Cash and due from banks (including no unposted debits)	2,564,975.20
U. S. Treasury securities	5,292,747.26
Obligations of other U. S. Government agencies and corporations	200,000.00
Obligations of States and political subdivisions	4,773,962.56
Other securities (including \$48,000.00 corporate stocks)	66,350.00
Federal funds sold and securities purchased under agreements to resell	800,000.00
Bank loans	16,199,594.19
Bank premises, furniture and fixtures, and other assets representing bank premises	278,529.04
Other assets (including no direct lease financing)	232,634.58
TOTAL ASSETS	\$30,400,792.83
LIABILITIES	
Demand deposits of individuals, partnerships, and corporations	5,388,292.22
Time and savings deposits of individuals, partnerships, and corporations	19,439,968.08
Deposits of United States Government	137,575.54
Deposits of States and political subdivisions	1,440,478.01
Certified and officers' checks, etc.	163,940.97
TOTAL DEPOSITS	\$26,570,254.82
(a) Total demand deposits	5,388,292.22
(b) Total time deposits	19,439,968.08
TOTAL DEPOSITS IN FOREIGN OFFICES	26,570,254.82
Other liabilities	575,827.49
TOTAL LIABILITIES	\$27,146,082.31
RESERVES ON LOANS AND SECURITIES	
Reserve for bad debt losses on loans (set up pursuant to IRS rulings)	257,428.63
TOTAL RESERVES ON LOANS AND SECURITIES	257,428.63
CAPITAL ACCOUNTS	
EQUITY CAPITAL TOTAL	\$2,897,482.44
Common stock-total par value	800,000.00
(No. shares authorized 18,000)	
(No. shares outstanding 18,000)	
Surplus	800,000.00
Undivided profits	1,297,482.44
Reserve for contingencies and other capital reserves	100,000.00
TOTAL CAPITAL ACCOUNTS	\$2,897,482.44
TOTAL LIABILITIES, RESERVES, AND CAPITAL ACCOUNTS	\$30,400,792.83
MEMORANDA	
Average of total deposits for the 15 calendar days ending with call date	\$26,752,495.95
Average of total loans for the 15 calendar days ending with call date	16,141,928.67
Deposits of the State of Michigan	18,986.01
I, Paul G. Schaible, Jr., Executive Vice President and Cashier of the above-named bank do hereby declare that this report of condition is true to the best of my knowledge and belief.	
PAUL G. SCHAIBLE, JR.	
We, the undersigned directors, attest the correctness of this report of condition and declare that it has been examined by us and to the best of our knowledge and belief is true and correct.	
PAUL E. MANN JOHN P. KEUSCH LEWIS E. BEACH Directors	

State of Michigan, County of Washtenaw, ss:
Sworn to and subscribed before me this 15th day of October, 1975.
R. G. Barlow, Notary Public
My commission expires December 15, 1978.

FINAL WEEK HURRY

All New Furniture
Sofas from \$90. Sofa beds, \$79 and up. Upholstered chairs, regular \$79, now \$35. Sofa love seat and chair, \$165. Dinette set, 4 chairs and formica tables, \$30 each. New mattress and box springs (in wrappers) \$27.

BRING AD FOR ADDITIONAL GIFT
Knights of Columbus Hall
1915 Jackson Rd., Ann Arbor
Exit 94 at Jackson Rd.
Mon. thru Fri. 11-8
Saturday, 10-7
Sunday, 12-5
Bring trailer or truck and save more!



Keep calls beautifully private with a Trimline® Extension!

If your "big scenes" are turning into mob scenes you're ready to keep things personal with a new Trimline extension.

They're convenient. Extra Trimline phones save you time, steps, missed calls.

They're versatile. Use new Trimlines as extra phones for sharing calls (carrying on 3- or 4-way confabs with family and friends, for instance). Or as your own personal phone to assure private conversations.

They're attractive. High-fashion Trimline phones in table or wall models come in these handsome decorator colors: beige, blue, green, ivory, red, white, yellow and basic.

black. They can match or complement the decor in every room, basement to attic.

They're handy. Trimline phones nest neatly in one hand, have illuminated dials for anytime-anywhere use. Available in desk or wall models.

They're inexpensive. Additional phones cost just pennies a day.

Just call your local Michigan Bell business office and say you want a new Trimline Extension. Do it now!



Now available: exciting new Design Line extensions!

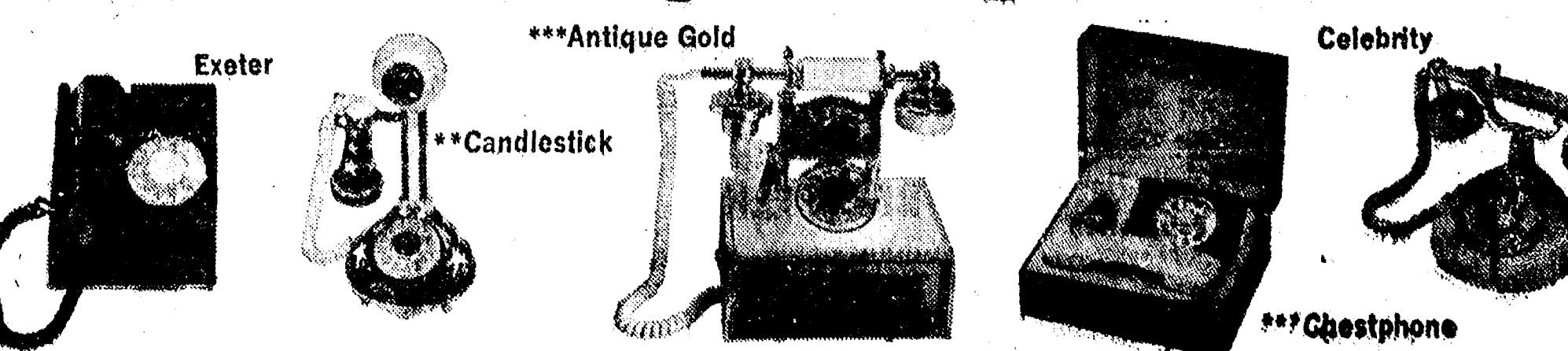

These and other attractive Design Line phones come in a variety of colors. Several different models available. Call your business office for more information.

*Trademark of American Telephone and Telegraph Co. **Registered Trademark of American Telecommunications Corp. ***Trademark of American Telecommunications Corp.



BOWLING NEWS



Chelsea Nite Owl League

Standings as of Oct. 20

	W	L
Hanco Sports Center	40	9
Southern Boy Take-Out	34	15
Wahl's Oil	32	17
Chelsea Finance	32	17
Steele's Heating & Cooling	30	19
Bollinger's Sanitation	30	19
McCall's Feeds	27	22
Norm's Body Shop	27	22
Michigan Kitchen & Bath	25	24
VFW 4076	25	24
Associated Spring	23	26
Cavanaugh Lake Store	21	28
Ted's Standard	19	30
LithoCrafters No. 1	19	30
Belser's Construction	16	33
LithoCrafters No. 2	15	34
Team No. 3	13	36
LithoCrafters No. 3	12	37

200 games and over: G. Koda, 201; E. Buku, 204; R. Nix, 203, 206; D. Buku, 204; M. Fullerton, 202; O. Hansen, 220; J. Elliott, 202; F. Steele, 213.

500 series and over: J. Crawford, 502; A. Peterson, 519; T. Steele, 565; B. Smith, 511; L. Suuppi, 516; D. Wufke, 535; O. Hansen, 515; J. Elliott, 557; W. Schulz, 502; D. Henry, 500; E. Buku, 550; R. Nix, 568; W. Major, 553; L. Utzig, 502; G. Koda, 544; R. Gilbertson, 501.

Junior House League

Standings as of Oct. 16

	W	L
Chelsea Lanes	40	16
Boyer Automotive	40	16
Dana Demons	38	18
Mac Tools	35	21
3-D Sales & Service	35	21
Dana Maintenance	34	22
Smith's Service	33	23
Delf's Paints	31	25
Jim Bradley Pontiac	30	26
Washtenaw Engineering	30	26
Mark IV Lounge	26	30
Wolverine Bar	24	32
Slocum Construction	21	35
Ypsi Asphalt Paving	20	36
Team No. 1	20	36
Rockwell International	19	37
Buch Cookies	19	37
Ann Arbor Kirby	9	47

600 series: P. Fletcher, 611; A. Sannes, 600.

525 or over: K. Barksdale, 547; M. Smith, 580; T. Dittmar, 553; G. Beeman, 532; J. Risner, 553; E. Greenleaf, 576; T. Steele, 571; S. Blazer, 541; F. Northrop, 583; A. Fleischmann, 569; P. Boham, 535; T. Hodge, 529; J. Maxey, 526; C. Cotton, 549; R. V. Worden, 532; D. Allen, 539; L. Salyer, 580; J. T. Ma, 566; J. Eder, 539; D. Buku, 588; N. Fahrner, 542; M. McAllister, 585; R. Erskine, 527; D. Clark, 538; R. Ringe, 533; J. Borders, 580.

210 or over: A. Sannes, 338; K. Barksdale, 228; P. Fletcher, 224; M. Smith, 232; T. Steele, 219; P. Boham, 213; J. Maxey, 212; G. Cotton, 211; J. T. Ma, 226; D. Buku, 214; M. McAllister, 221; D. Clark, 219.

Rolling Pin League

Standings as of Oct. 21

	W	L
Egg Beaters	18	10
Moppy Uppers	18	10
Pots	18	10
Grinders	17	11
Sporadic Spatulas	15	13
Jelly Rollers	15	13
Mixers	14	14
Spooners	14	14
Kitchen Kapers	14	14
Jolly Mops	14	14
Sugar Bowls	13	15
Blenders	13	15
Dish Rags	13	15
Coffee Cups	12	16
Kookie Kutters	12	16
Beaters	11 1/2	16 1/2
Brooms	7 1/2	20 1/2

500 series: E. Neibauer, 501; J. Shepherd, 513.

425 and over series: C. Shepherd, 437; A. Chitwood, 435; S. Severn, 461; J. Edick, 441; P. Eeles, 436; E. Williams, 444; S. Nix, 446; D. Anderson, 434; J. Buku, 463; G. Clark, 438; R. Dils, 448; A. Rivord, 434; S. Ringe, 434; D. Butler, 447; A. Classon, 464; L. Voita, 476; D. McAllister, 452; P. Harok, 453; S. Bowen, 463; D. Newman, 438; B. Torrice, 472.

150 and over games: S. Parker, 155; M. Wojcicki, 159; S. Ringe, 153; R. Musbach, 151; E. Whitaker, 151; G. Clark, 188; B. Marsh, 190; D. Klink, 157; A. Rivord, 175; R. Dils, 190; S. Nix, 155; J. Buku, 187; S. Severn, 186; A. Chitwood, 155; V. Scriven, 150; E. Williams, 173; G. Shepherd, 173; J. Shepherd, 164, 195, 154; J. Myers, 161; D. Butler, 183; K. Ryan, 151; E. Neibauer, 162, 153, 188; A. Classon, 163, 158; L. Voita, 160, 172; D. McAllister, 171; L. Keezer, 151; G. Duhamel, 156; P. Harok, 155, 161; S. Bowen, 170, 155; J. Roe, 152; D. Neufman, 165; B. Torrice, 196.

Charlie Brown & Snoopy Peanut League

Standings as of Oct. 16

	W	L
Super Stars	10	2
Bulldogs	8	4
Bowling Green	7	5
Super Strikers	5	7
Snoopies	4	8
Pin Wheels	2	10

Games 70 and over: S. Cheever, 93, 104; J. Morgan, 83; D. Settle, 92, 98; C. Schulze, 78; D. Thompson, 88, 93; J. Schaefer, 71, 82; C. Bollinger, 88; K. Fletcher, 77; J. Tobin, 84; D. Dettling, 114, 91; J. Kadeau, 80, 88; D. Collins, 74; H. Morrell, 77, 101; P. Fletcher, 72, 92.

Series 100 and over: T. Brown, 119; S. Cheever, 197; J. Morgan, 120; D. Settle, 190; G. Bollinger, 127; C. Schulze, 130; D. Thompson, 179; J. Schaefer, 153; G. Bollinger, 148; K. Fletcher, 146; J. Tobin, 148; D. Dettling, 205; D. Popovich, 110; K. Nadeau, 168; D. Collins, 135; H. Morrell, 178; P. Fletcher, 164.

Seven Point Mixed

Standings as of Oct. 14

	W	L
Hi Hopes	31	18
Strike Outs	30	19
The Foxes	30	19
Zap	29	20
7 M's Bar	28	24
Elliot & Sons	28	23
Dexter Gear	28	28
College Dodge	22	27
River Rats	21	23
Bowling Wizards	21	23
Alley Runners	19	30
Flat Tires	17	32

Men, 450 series and over: R. Spence, 506; G. Beeman, 550; A. Hansen, 479; O. Inbody, 470; M. Fox, 491; F. Steers, 497; J. Fortner, 517.

Men, 160 games and over: R. Spence, 170, 173, 163; A. Hansen, 191; S. Beeman, 180, 177, 193; O. Inbody, 174; R. Fox, 168, 215; M. Fox, 167, 165; F. Steers, 191, 169; D. Carpenter, 161; J. Fortner, 166, 194.

Women, 425 series and over: C. Powell, 456; S. Howell, 563; C. Klapperich, 461; D. Beverie, 491.

Women, 150 games and over: S. Howell, 152, 165, 186; C. Powell, 152, 157; S. Hopkins, 173; L. Berard, 151; G. DeSmith, 157, 154; M. Paul, 150, 162; B. Bentley, 152; C. Klapperich, 155, 153; C. Fox, 156; D. Beverie, 167.

Chelsea Lanes Mixed

Standings as of Oct. 7

	W	L
Floyd's Gang	30	12
Mark IV Lounge	29	20
Adamson & Henson	28	21
Torrice & Rawson	28	21
DJ's	28	21
Buckeye Transplants	28	21
Countryside Builders	27	22
U No's	26	24
The Hopfuls	24	18
Doug's Painting	22	20
Federal Screw Outlaws	22	27
Harmon & Cook	21	28
Ann Arbor Centerless	20	29
Bollinger's	18	34
Team No. 16	15	27
Rushing's Temp. Help	14	28
Hook Line & Stinkers	13	36

Women, 150 games or better: B. Torrice, 164, 158; R. Dils, 154; E. Harmon, 150, 157; B. Smith, 165, 189; D. Sannes, 157; M. Northrop, 200; E. Packard, 157; D. Keezer, 156, 198; S. Zink, 155; M. Vavas, 163, 163; M. Henson, 164; L. Alexander, 188; K. Longworth, 151; S. Ellenwood, 182; B. Johnson, 159; D. Neuman, 156.

Women, 450 series or better: B. Smith, 500; D. Keezer, 490; M. Vavas, 461.

Men, 175 games or better: J. Torrice, 175, 178; R. Rawson, 175; L. Bell, 180, 214; A. Dils, 181; J. Harmon, 206; T. Wisniewski, 178; A. Sannes, 180; F. Northrop, 216, 215, 190; D. Messner, 177; E. Keezer, 188; E. Vavas, 202; E. Vavas, 183, 200; G. Popp, 181; D. Longworth, 187; D. Alexander, 183; D. Bolanowski, 183; D. Kinsey, 205; L. McKinnon, 178, 178.

Men, 500 series or better: J. Torrice, 517; L. Bell, 553; T. Wisniewski, 503; A. Sannes, 507; F. Northrop, 621; D. Messner, 508; E. Vavas, 597; E. Vavas, 546; D. Longworth, 513; D. Kinsey, 516; L. McKinnon, 504.

Sunday Swingers

Standings as of Oct. 19

	W	L
T & M	24	4
Bottoms-Up	22	6
Side Kicks	22	6
Town Clowns	22	6
Friday Funny Farm	15	13
The Innates	14	14
Spuds & Sids	14	14
C & A	14	14
Sour Krauts	14	14
Goof Ups	13	15
Need-N-Luck	13	15
Pin-Pals	12	16
Irraetics	12	16
Pin-Ups	9	19
Extrajeros	9	19
Rockin-Pins	7	21
Pin-Problems	7	21
	3	19

Men, over 175: D. Kinsey, 175; M. McAllister, 203; W. Westphal, 188; B. Clark, 183; L. Hawker, 180; D. Johnston, 176; D. Cook,

PICKING UP YARDAGE: Howard Salyer (32) takes the hand-off and gets around the corner to pick up some yardage for the Bulldogs last Friday evening when they played Milan nicely wrapping up a Homecoming victory, 21-13. Milan's Al Hoot (32) is coming up fast on Salyer but according to Chelsea halfback Mark Dalton blocking by Jim Marshall prevented the tackle.

223; W. Schulz, 188; C. Underhill, 176, 178; W. Brown, 179, 180; J. Koepele, 206; L. Deggeger, 176; J. Steinaway, 180; D. Walton, 180; B. Case, 185; D. Friday, 170, 187, 183.

Men, over 500: M. McAllister, 546; W. Westphal, 531; B. Clark, 501; D. Cook, 542; W. Brown, 524; C. Underhill, 522; J. Koepele, 532; D. Walton, 544; P. Case, 519; D. Friday, 546.

Women, over 150: L. Kinsey, 156; M. Quackenbush, 166, 192, 189; D. McAllister, 157, 161; V. Wheaton, 189, 158; J. Johnston, 151; T. Hawer, 150; S. Brown, 160; A. Steinaway, 154; S. Friday, 164; C. Engeler, 155; J. Anderson, 153; S. Walton, 158, 165, 165; R. McGibney, 167; S. Arnold, 162; E. DuRussell, 156, 150; J. LaFontaine, 151; S. Settle, 155, 153; E. Neibauer, 163, 151.

Women, over 450: M. Quackenbush, 547; D. McAllister, 450; V. Wheaton, 481; S. Walton, 488; R. McGibney, 458; S. Settle, 450; E. Neibauer, 461.

Leisure Time

Standings as of Oct. 16

	W	L
Rug Rats	19	9
Unpredictables	18	10
Sugar Loafers	17	11
Four Stooges	16 1/2	11 1/2
Misfits	14	14
Slowpokes	14	14
Highly Hopefuls	14	14
Roadrunners	13	15
The Lakies	13	15
Lady Bugs	11 1/2	16 1/2
Crackpots	11	17
Holy Rollers	9	19

400 series: M. Usher, 481; E. Haydock, 447; J. Mull, 452; D. Dault, 421; M. O'Donnell, 411; R. Musbach, 422; R. Fortner, 403; J. Hegadorn, 456; G. Tallman, 413; V. Wheaton, 433.

140 games: K. Haywood, 140; V. Wheaton, 168; M. R. Cook, 140; P. Whitesall, 156; G. Tallman, 149; S. Centilli, 141; M. Herrin, 146; J. Stapish, 148; R. Musbach, 153; R. Forner, 140; J. Hegadorn, 172, 152; M. O'Donnell, 158; P. Weigand, 144; B. Tison, 153; D. Dault, 147, 143; E. Swanson, 143; C. Kuzon, 148; M. Usher, 147, 158, 178; B. Mull, 154; E. Haydock, 144, 149, 154; J. Mull, 179.

Junior Swingers

Standings as of Oct. 18

	W	L
Team No. 10	18	4
Boone's Farm Five	12	4
Boyer Automotive	14	6
Team No. 2	13	7
Rods IV	13	11
Women Libbers	13	11
Team No. 9	9	11
Born Losers	8	12
Team No. 1	9	15
Fantastic Five	6	14
Alley Runners	3	21

Girls, high games: K. Romine, 165, 143, 143; M. Fahrner, 159, 156; 188; B. Clark, 183; L. Hawker, 180; D. Johnston, 176; D. Cook,

OCTOBER SPECIALS:

LITTLE ROOSTER RESTAURANT
Phone 426-8668 11485 N. Territorial Rd.
THURSDAY, 5 to 9 p.m. - SPAGHETTI DINNER
ALL YOU CAN EAT - \$2.35 per person

FRIDAY, 5 to 9 p.m. - OCEAN PERCH DINNER
All the Perch You Can Eat - \$2.45 per person

In addition to our regular menu, we are now serving our own
HOME-MADE PIZZAS after 5 p.m.

Open Tues., Wed. & Thurs., 4 to 10 p.m.
Fri., Sat. & Sun., 11 a.m. to 10 p.m. Closed Mondays

CHELSEA LANES, Inc.
1180 M-52 CHELSEA
PHONE 475-8141

AUTOMATIC SCORING BEING INSTALLED NOW

Visit us and see the latest electronic miracle!

BOWLING BALLS, BAGS, SHOES NOW IN STOCK.

MARK IV LOUNGE
PHONE 475-1951 CHELSEA

FARMERS' SUPPLY CO.
PHONE 475-1777

Faster gains from better FEEDS

Calves get growing and gaining faster, on our balanced, fortified Calf Feed... enriched with needed vitamins, minerals.

Complete feeding rations for all your livestock, poultry.

Women's Bowling Club
Standings as of Oct. 15

	W	L
Parish's Cleaners	26	6
Chelsea Milling	22	10
Palmer Ford	21	11
Washtenaw Engineering	21	11
Thompson's Pizza	20	12
Wolverine Bar	20	12
Jiffy Mixes	18	14
Mark IV Lounge	17	15
Norris Electric	17	15
Chelsea Grinding	15	17
Larry's Roadside Market	14 1/2	17 1/2
Lloyd Bridges	14	18
Klink Excavating	14	18
Niles Amway	14	18
Norm's Barber Shop	11	21
Rushing's Temp. Help	9	23
Glenn's Mobil	7 1/2	24 1/2
Joe & Judy's	7	25

450 series or over: P. Poertner, 516; B. McGuire, 506; N. Packard, 473; J. Hafner, 483; P. Fitzsimmons, 450; M. E. Sutter, 487; L. Alexander, 464; D. Alber, 453; P. Wurster, 460; N. Kern, 468; E. Whitaker, 476; G. Kuhl, 473; J. Norris, 464; B. Larson, 460; C. Bradbury, 465; A. Judson, 462; V. Verwey, 453.

150 games and over: P. Poertner, 190, 180; B. McGuire, 176, 157; J. Hafner, 167; J. Rowe, 167; N. Packard, 163, 173; M. Powell, 150; C. Powell, 173; D. Rudnicki, 153; D. Cozzens, 154; J. Stoll, 154;

POLE BUILDINGS
(GO UP EASILY...ECONOMICALLY)

ANY TYPE - ANY STYLE - ANY SIZE
Residential - Agriculture - Commercial

PROMPT CONSTRUCTION DATES
Low prices and high quality workmanship.

OWEN CUSTOM BUILDERS
LICENSED & INSURED - MANY SATISFIED CUSTOMERS
JACKSON (517) 769-2669

Peppermint Patties Peanut League
Standings as of Oct. 18

	W	L
Team No. 4	9	3
Team No. 3	6	6
Super Stars	5	7
Red Barons	4	8

Games 70 and over: T. Mindykowski, 98, 88; M. White, 71; T. Loucks, 90; D. Waldyke, 82, 82; T. Nagel, 74.

Series 100 and over: K. Centilli, 101; T. Mindykowski, 184; T. Harok, 101; C. Hegadorn, 111; M. White, 132; T. Loucks, 139; D. Waldyke, 174; D. Buku, 122; D. Rowe, 107.

Charlie Brown Prep
Standings as of Oct. 18

	W	L
Village Motor Strikers	9	1
Fantastic Five	7	3
The Monkeys	7	3
Dils' Pickles	6	4
Bulldogs	6	4
Pin Crackers	5	5
Pin Sweepers	5	5
Unbeatables	4	6
Super Strikers	4	6

High single game: D. Martin, 235; C. Hossele, 227; D. Friday, 222.

High single series: C. Hossele, 618; D. Martin, 586; J. Vitale, 575.

High team game: Dean's Team, 944; Skip's Team, 913; Anderson Electric, 890.

High team series: Deans Team, 2,587; Ann Arbor Hyd. 2,571; Double A No. 99, 2,542.

SOUTHERN BOY MANOR MOTEL
Efficiency Units - By Day, Week, or Month
13190 M-52
PHONE (517) 851-4213
(2 miles south of Stockbridge)

FISH FRY<

New Officers for Kiwanis Club

Elected officers for the 1975-76 Kiwanis year are Julius Blaess, president; Paul Frisinger, president-elect; Eugene Duhammel, vice-president; Floyd Fowler, secretary; and John Detling, treasurer.

Subscribe today to The Standard!

St. Louis School Notes

The boys at St. Louis school returned from their second week-end home with their families this year laden with costumes for Halloween. Fr. Umberto Mellare reported that for the boys October means only one thing, the Halloween celebration. And celebrate they will, beginning Oct. 21, when the Civitan

Club will arrive at the school with pumpkins for carving. On the 28th of this month students from the U. of M. will give the boys a Halloween party, followed by the school's own party on the 29th. Fr. Umberto remarked that by then they should be "Halloweened out."

Prior to Halloween festivities at the school, the boys, staff and Priests of St. Louis school will honor the founder of the Service of Charity, Louis Guarella, with a feast Oct. 24. The feast day will begin with a morning mass followed by a banquet, a trip to the Dairy Queen, and a field trip in the Chelsea area.

Keeping up with the St. Louis school football team, the boys played their second game of the season last Friday taking a 21-14 overtime victory against Coldwater Evergreen.

While the boys were visiting families last week-end, the priests of St. Louis school spent the week-end in Philadelphia with their Superior General. Purpose of the meeting was to discuss the school's educational program, financial status, potential improvements and to share experiences in working with mentally and emotionally impaired children.

Gridders of the Week

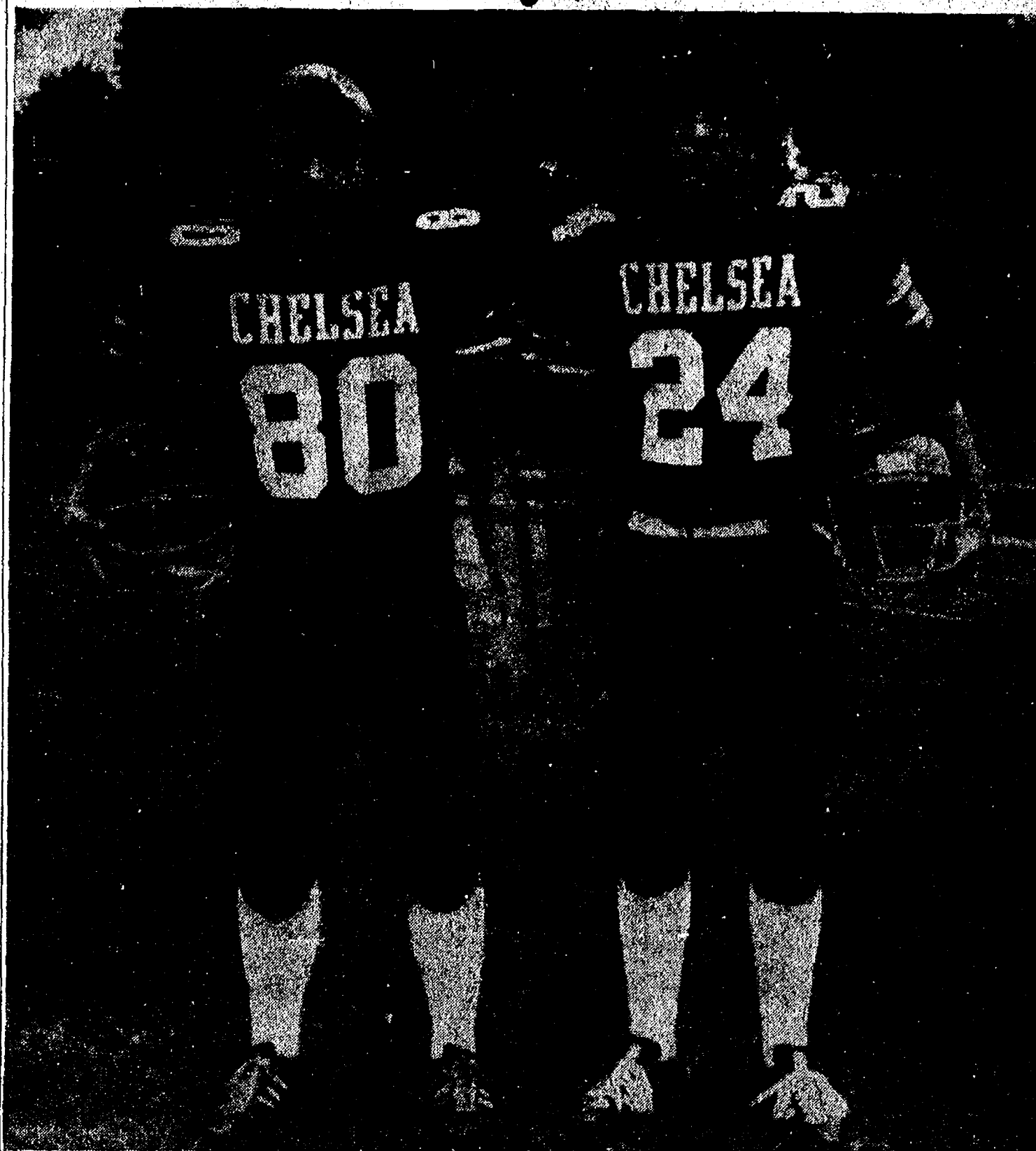

JOEL SPRAGUE (80): Senior end both offense and defense for the Bulldogs, Joel Sprague is quite candid when he says that "baseball is my main sport." Why? He thinks he is better at it. Though he cannot help the grin that spreads across his face when someone mentions the Bulldogs' winning football season. He's glad to be a member of the team. Aside from sports interests Joel is a member of the Key Club. He is the son of Mr. and Mrs. James F. Sprague of Clear Lake and has one sister and four brothers.

RANDY GUENTHER (24): With three sports occupying most of the time on his calendar, varsity football, basketball and baseball, senior quarter-

back Randy Guenther really does not have much time left for extra-curricular activities. This is his third year and his "best season" with CHS varsity football team. Attributing the winning season to "seniors who really care," Randy said that the club is mostly comprised of senior players. As a junior he played a lot and saw a lot of action but as with most varsity sports it is the seniors who spend most of the time on the field. Randy plans to continue his education when he graduates from CHS in the spring and says in college he will "play something." Though he has not made a commitment as to whether that something will be football. The son of Mr. and Mrs. Elton Guenther of 601 Grant St., Randy has two sisters.

SEC Round-Up...

(Continued from page seven)

victory, 20-14. Sophomore Jeff Bridson led the way by gaining 107 yards and catching three passes for 68 yards. He was able to accomplish it all behind the blocking of halfback Jim Stevens.

At the half Dexter took the lead, 14-12. After a scoreless third quarter, South Lyon marked up the winning points when Dave Sheldon scored on a one-yard run and pitched a two-point conversion pass to Mike Kozara.

STANDINGS

As of Oct. 19		SEC			ALL		
	W	L	Pct.	W	L	Pct.	
Chelsea	5	0	1.000	6	0	1.000	
Lincoln	4	1	.800	4	2	.667	
Milan	3	2	.600	4	2	.667	
Saline	3	2	.600	4	2	.667	
Brighton	2	3	.400	3	3	.500	
Dexter	1	4	.200	1	5	.167	
Novi	1	4	.200	1	5	.167	
South Lyon ..	1	4	.200	1	5	.167	

SCORES

Chelsea 21, Milan 13
Lincoln 19, Novi 14
Brighton 8, Saline 6
South Lyon 20, Dexter 14.

Appointments involving a "good time" are rarely broken.



DEN 3, PACK 455—
Den 3, Pack 455 met Oct. 7 at the home of our den mother, Mrs. Roe. We talked about our promise, law, handshake, Wolfbook, and getting our badge. The games we played are keeping the ball on the table, tag and a relay race. And we saw four horses.
Rick Proctor, reporter.

DEN 4, PACK 455—
Den 4, Pack 455 had members attend. My dad, Ron Satterthwaite took us on a hayride. We are to get our first badge Thursday night.
Rodney Satterthwaite, scribe.

Now With Indiana Insurance Company

Indiana Lumbermens Mutual Insurance Co., of Indianapolis, Ind., announces the appointment of Douglas L. Robeson as special agent for the state of Michigan. He will work out of Chelsea, where he and his family have their home.

HARVEST FESTIVAL BAZAAR

at Waterloo United Methodist Church

Friday & Saturday, Oct. 24-25
From 10 to 6 on Friday, 10 to 9 on Saturday

Menu for Friday includes chili and salad bar. Saturday a turkey dinner will be served from 5 to 9.

STEAK SUPPER

ST. JOHNS UNITED CHURCH OF CHRIST
FRANCISCO, MICH.

THURSDAY, OCT. 23

Serving from 5:30 p.m. till?

FOR TICKETS CALL

Grass Lake (517) 522-8218 or Chelsea (313) 475-8357

ADULTS: \$3.50 CHILDREN under 12: \$1.25

Workshops on

- LAW
- HEALTH
- EMPLOYMENT
- ASSAULT PREVENTION

FILMS - BOOTHS ENTERTAINMENT

Folk - Ethnic - International

Everyone's Invited to the INTERNATIONAL WOMEN'S YEAR FREE FESTIVAL

Sunday, Oct. 26 - 2-9 p.m.
Washtenaw Community College

Child care (18 mos. and up)
KITE CONTEST FOR KIDS

Contributions for the Festival donated by:
Chelsea Milling Co.; Winans Jewelry Store;
Heydlauff's; Vogel's Dept. Store; Washtenaw County Board of Commissioners

SAVE MONEY WITH A QUALITY PAINT



COVERS MORE... LOOKS BETTER...
LASTS LONGER!

That's right! Quality Dutch Boy House Paint actually saves you money. It covers more surface area because it has superior hiding power. It looks better, too! Its tough, brilliant finish wears slowly and evenly. Resists cracking and peeling. Keeps costly maintenance way down. So get the most for your money! Get quality! Get Dutch Boy House Paint!

more years to the gallon

Try our new Dutch Boy Super White House Paint. New formula prevents alk staining on such surfaces as brick, stucco, etc.

You will remember the quality of Dutch Boy paints long after the price is forgotten.

MERKEL Home Furnishings



TROOP 145—

Brownie Troop 145 held their meeting at the home of Audrie Robertson on Old US-12. We walked to a nearby orchard to hold our investiture to officiate the new brownies in our troop. After our investiture, we barbecued our hot dogs and hamburgers and ate out of doors. Mrs. Westphal came to help. We ended our meeting with taps and all went home full.

Audrie Robertson, scribe.

TROOPS 82, 442—

Troop 82 and 442 made some plans for a troop Halloween party and worked on making our own looms for weaving. Later we played some games. Dawn Murphy brought treats. We chose Kim Boyd and Amy Eisenbeiser to be our troop scribes. Bonnie Faircloth will be our Intertroop Council representative and Sharon Buckenburger will be the substitute.

Amy Eisenbeiser, scribe.

TROOP 169—

Brownie Troop 169 met Oct. 20. We discussed our Halloween party for next Monday, Oct. 27. We worked on sit-upons and completed them in one meeting. We played games and decided to make our own Halloween costumes and make up a ghost story.

Gena Durgan, scribe.

Servicemen, Veterans Will Be Remembered At Assembly of God

Servicemen and women will be recognized this Sunday, Oct. 26 at the First Assembly of God, 11 a.m. Prayers will be given for the nation, for the armed forces and to the local veterans reminding them they have not been forgotten. A feature in the 7 p.m. service will be Richard Petersen of Williamston, who will be leading the congregation in worship. He is a layman and ministers in music, accompanying himself on the accordion.

If everybody thought like this would be a stagnant world.

Representative of Poor Named to Community Service Advisory Group

Elected as the representative of the poor at a recent meeting of the Community Service Agency Advisory Council held Oct. 20 was Jon K. Passow of Saline. Ruth Foster of Waterloo was elected as an alternate.

According to Mrs. Katy Harat, some 13 persons attended the afternoon meeting. Representatives will serve for a period of three years beginning Nov. 1 on the administrative board of the Community Service Agency, 202 E. Washington, Ann Arbor. They will represent the western out-county areas of Chelsea, Dexter, Manchester and Saline.

SCHOOL LUNCH MENU

Week of Oct. 17-31

Monday—Varsity burgers and buns, buttered wax beans, potato chips, molded fruit salad and milk.

Tuesday—Cook's choice.

Wednesday—Submarines with sauce, tomato soup and crackers, applesauce, peanut butter cookies and milk.

Thursday—Pizza pie, buttered corn, bread with peanut butter, juice, chocolate cake and milk.

Friday—Fish on a bun, tartar sauce, cole slaw, french fries, peach dessert and milk.

Most reformers are quite well satisfied with themselves.

Mobil-Toons

By GLENN



"Free air, water and windshield service... now how about some free gas too?"

Good service small profit!

GLENN'S MOBIL SERVICE

1622 M-52 & I-94

CHELSEA, MICHIGAN

Phone 475-1767

GLENN HEIM

PROP.

A Standard Want Ad Gets Results!

SAVE

Compare Our FULL Service Prices!

National branded gasoline at Discount Prices - PLUS - we pump your gas, clean your windshield and check under your hood on request.

WINTER TUNE-UP SPECIAL

8 Cylinder	\$28.95
6 Cylinder	\$25.95
4 Cylinder	\$23.95

Includes Points, Plugs, Condenser and Labor

Winter Lubrication SPECIAL

Oil Change	\$12.95
Filter Change	
Lubrication	

All Parts, Lubrication and Labor Included

SPECIAL - ANTI-FREEZE \$3.95 Gal.

OPEN
7 DAYS
A WEEK

Monday thru Thursday
6 a.m. to 10 p.m.

Friday

6 a.m. to midnight

Saturday

8 a.m. to midnight

Sunday

9 a.m. to 9 p.m.



PALMER'S UNION SERVICE

Phone 475 - 9076

1445 M-52 on Top of The Hill Next to Former Hilltop Plumbing, Chelsea

Most
Major
Credit
Cards
Accepted

DUNBAR'S DEXTER LOCKER

PAUL DUNBAR, OWNER

8083 MAIN ST., DEXTER

PHONE 426-8466

BUY NOW

DO YOU HAVE A TASTE FOR PORK?
Dunbar Has Cut Prices to the Minimum!

SIDES OF PORK . . . Avg. 100 lbs. lb. 95¢

Cut, Wrapped, Frozen.

CHECK THESE PRICES!

Whole Pork Loins . . . lb. \$1.29	Fresh Sides . . . lb. \$1.29
Pork Chops . . . lb. \$1.39	Fresh or Smoked Hams lb. \$1.29
Pork Steaks . . . lb. \$1.29	Pork Sausage . . . lb. \$1.09
Spare Ribs . . . lb. \$1.39	

Discount to Civic Groups - We Accept Federal Food Stamps

CUSTOM SLAUGHTERING & PROCESSING



Polly's

MASTER MARKETS

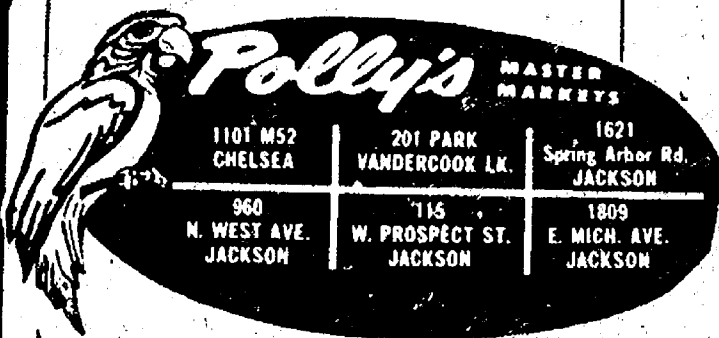

SAVE 50¢ ON 60'S SIZE

Chock's Bucs Bunny REGULAR OR PLUS IRON
LIMIT 1 COUPON PER FAMILY
WITH IN-STORE COUPON



PEPTO-BISMOL

12 oz. - liquid
\$1.98 Value

\$1.29

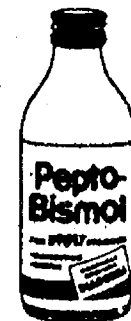

4 WAY NASAL SPRAY

15cc **77¢** \$1.25 Value

Massengill Disposable Douche

Twin Pack **69¢** \$1.29 Value

SHOWER TO SHOWER
Body Powder

8 oz. **79¢** \$1.29 Value

CORRECTAL

30 Tablets **88¢** \$1.39 Value



DI-GEL

30 Tablets of
6 oz. Liquid

77¢

BAND-AID PLASTIC STRIPS

70's **89¢** \$1.19 Value

MICRIN PLUS

12 oz. **79¢** \$1.55 Value

BAYER ASPIRIN



100 Tablets **99¢** \$1.40 Value

JOHNSON'S COTTON SWABS



400's
\$1.99 Value

\$1.19

Pertussin



8-HOUR COUGH FORMULA or
WILDBERRY COUGH SYRUP

3 oz. - Values to \$1.49

89¢

SHOWER OF SAVINGS

REDEEM YOUR COUPONS HERE



GLEEM TOOTHPASTE

7 oz. - \$1.45 Value

99¢

SURE ANIT-PERSPIRANT

14 oz. - \$2.81 Value

\$1.99

HEAD & SHOULDERS

11 oz. lotion - 7 oz. tube
\$2.95 Value

\$1.99



HALL'S COUGH FORMULA

6 oz. **\$1.69** \$2.60 Value

BRYLGREEN

69¢



ROLAIDS

Bottle of 150 **\$1.49** \$2.57 Value

20 Tablets
\$1.49 Value

99¢



VASELINE INTENSIVE CARE

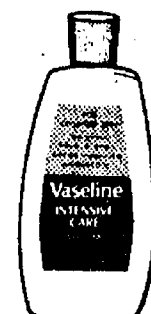

LOTION

15 oz. - \$2.29 Value

\$1.19

NEO-SYNEPHRINE
Decongestant Nasal Spray

1/2%
\$1.70 Value

99¢



LOOK YOUR VERY BEST WITH OUR

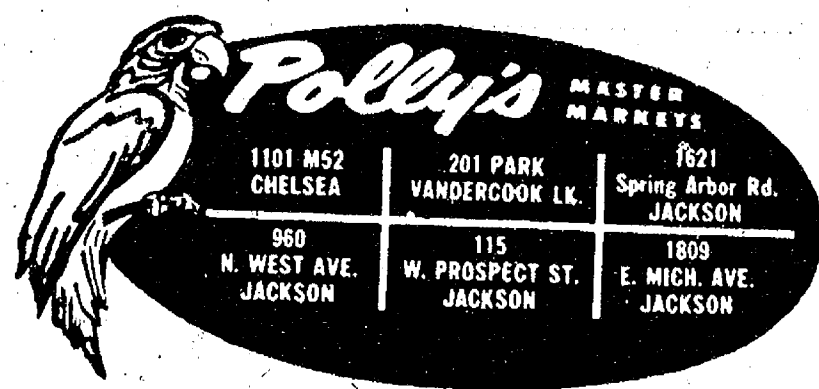

FALL CLEANING SPECIAL

25%

OFF ON ALL DRY CLEANING



LAUNDERED
SHIRTS

Reg. Price 45¢

34¢



Men's Ties

Reg. Price 50¢

38¢

Men's Pants or Women's Slacks

Reg. Price 1.10

82¢

Men or Women 2 pc. Suits or Dresses

Reg. Price 2.20

\$1.65

Men or Women Coats

Reg. Price 3.50

\$2.62



Polly's MASTER MARKETS

1101 M52
CHELSEA

201 PARK
VANDERCOOK LK.

1621
Spring Arbor Rd.
JACKSON

960
H. WEST AVE.
JACKSON

115
W. PROSPECT ST.
JACKSON

1809
E. MICH. AVE.
JACKSON

YOU DESERVE OUR BEST

and when you receive Polly's best, it's the best

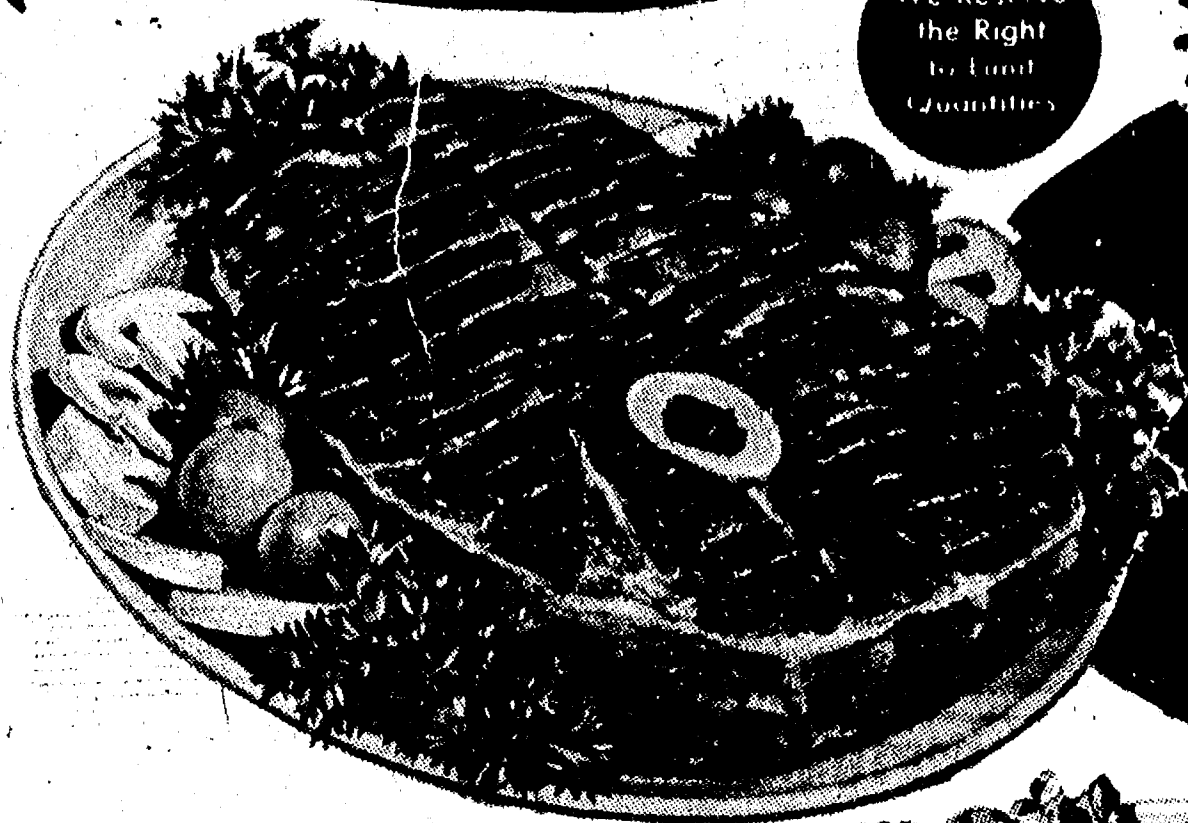

We Reserve
the Right
to Limit
Quantities

Save
47¢ Lb.

POLLY PRIDE QUALITY

ROUND STEAK

Lb. **\$1.48**

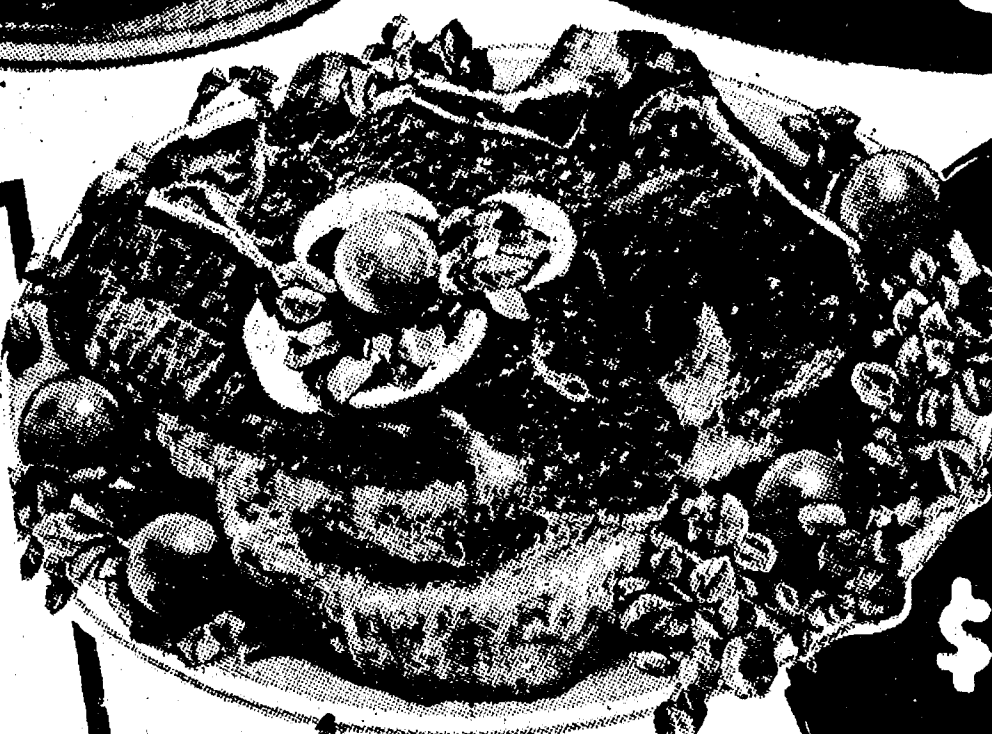

Save
41¢ Lb.

POLLY PRIDE QUALITY
**SIRLOIN
STEAK**

Lb. **\$1.68**

POLLY PRIDE QUALITY
CUBE STEAK Lb. **\$1.68**

POLLY PRIDE QUALITY BONELESS
BEEF STEW Lb. **\$1.38**

POLLY PRIDE QUALITY BEEF
GROUND ROUND Lb. **\$1.09**

POLLY PRIDE QUALITY BONELESS
BEEF for KABOBS Lb. **\$1.88**

POLLY PRIDE QUALITY STEAK
SIRLOIN TIP Lb. **\$1.98**

POLLY PRIDE QUALITY
N.Y. STRIP STEAK Lb. **\$3.08**

SWIFT PREMIUM SLICED
BEEF LIVER Lb. **69¢**

POLLY PRIDE QUALITY TRIMMED
BEEF HEART Lb. **59¢**

SWIFT PREMIUM
BEEF TONGUE Lb. **99¢**

Polly's Pride! **FRITTERS**
Beef 14 oz. **89¢**
Pork Pkg.
Veal
Ham

POLLY PRIDE QUALITY
**PORTERHOUSE
STEAK**

Lb. **\$1.88**

POLLY PRIDE QUALITY
**SWISS
STEAK**

Lb. **\$1.48**

Ekkrich!

*PRESSED LOAF 3-oz. **99¢**
*HONEY LOAF Pkg.
*B-B-Q LOAF

POLLY PRIDE QUALITY
RUMP ROAST

Lb. **\$1.58**

GOVERNMENT INSPECTED
DRUMSTICKS Lb. **89¢**

GOVERNMENT INSPECTED
BREASTS Lb. **99¢**

GOVT. INSPECTED
THIGHS Lb. **79¢**

GOVT. INSPECTED
LEGS Lb. **79¢**

POLLY PRIDE
HAMBURG

10-Lb.
Bag **\$6.50**

Save
\$2.40
with
in-store
coupon

ECKRICH BEEF or REGULAR
FUN FRANKS Lb. **\$1.09**
ECKRICH SLICED
BOLOGNA Lb. **\$1.39**
ECKRICH
SMORGAS PAK Lb. **\$1.49**
ECKRICH POLISH &
SMOKED SAUSAGE Lb. **\$1.39**
SWIFT PREMIUM
BEEF FRANKS 12-oz. **79¢**
SWIFT BROWN & SERVE
SAUSAGE Lb. **89¢**
FARMER PEET CHUNK
BOLOGNA Lb. **89¢**
FARMER PEET V.C.
SAUSAGE PATTIES Lb. **\$1.29**

HERRUD
CORN BEEF BRISKET Lb. **\$1.09**
PARTS MISSING
OHIO BRAND DUCKLING Lb. **69¢**
GOVT. INSPECTED
TURKEY DRUMSTICKS Lb. **35¢**
BREADED
FISH PORTIONS Lb. **69¢**
HERRUD CHUNK
BRAUNSWEIGER Lb. **69¢**
POLLY PRIDE QUALITY 1/4 PORK LOIN
MIXED PORK CHOPS Lb. **\$1.59**
DIRECT FROM BOSTON
OCEAN PERCH FILLETS Lb. **99¢**

FARMER PEET
BONANZA HAM Lb. **\$1.99**
FARMER PEET
SLICED BACON 12-oz. **\$1.49**
HERRUD REGULAR or
BEEF SMOKY LINKS 10-oz. **99¢**
BOB EVANS SKINLESS
LINK SAUSAGE 12-oz. **\$1.69**
POLLY PRIDE CUBED
PORK CUTLETS Lb. **\$1.69**
POLLY PRIDE QUALITY PORK
CITY CHICKEN Lb. **\$1.69**
I.Q.F. BAG
LAKE SMELT Lb. **69¢**
GOVT. INSPECTED
CHICKEN LIVERS Lb. **69¢**

ALL ABOUT FOOD



F.A. KENNEDY

Today I have some advice for any young lady who has more than one suitor...and is interested in picking the right one for matrimony.

However, I feel it only fair to tell you that this advice is over four hundred years old, and that it was given by an English writer named, so help me, Barnabe Googe.

Anyway, Barnabe recommends that you write the names of your boyfriends on a bunch of onions, and set the onions on a shelf. Then just wait and watch. The onion bearing the name of your husband-to-be will be the first to sprout!

Well, as you've no doubt figured out by now, today's subject is onions. And as long as I'm passing out free advice on matters romantic, I might as well share some with the men. However, this advice is even older, having come from the pen of a Greek writer named Xenophon about 390 B.C.

His suggestion was that a husband could prove his faithfulness to his wife by eating onions every day, which was proof that he had no intention of embracing another woman!

Well, I don't have any more advice for lovers, but I can wrap this up with a few more valuable tips.

For example, if you want to keep your windshield from frosting in winter weather, rub the cut side of an onion over it. If you want to keep your eyes from watering when you slice an onion, slice it from the top rather than from the root end, and do it under running water. And if you want to take home the finest food bargains in town, shop Polly's. That won't make your eyes water, either!

Apple Cider Time

GARDEN
FRESH
DAILY

PRODUCE

Fresh
**APPLE
CIDER**

GALLON

99¢

New Crop!
TANGELOES

125 SIZE
Doz. **69¢**

Squash

BUTTERNUT, ACORN, BUTTERCUP

Lb. **10¢**

Boiler

ONIONS

10 Lb.
Bag **69¢**

IT'S A MATTER OF PRIDE!

you can receive...quality, service, & low prices at Polly's

Save UP TO \$11.96

WITH BONUS COUPONS & IN-STORE COUPONS



Polly's MASTER MARKETS

1101 M52 CHELSEA	201 PARK VANDERCOOK LK.	1621 Spring Arbor Rd. JACKSON
960 N. WEST AVE. JACKSON	115 W. PROSPECT ST. JACKSON	1809 E. MICH. AVE. JACKSON

OPEN DAILY 8 A.M. TIL 10 P.M.
SUNDAY 9 A.M. TIL 6 P.M.

SAVE 30¢ WITH IN-STORE COUPON...KRAFT
AMERICAN SINGLES 12-oz. **89¢**
SAVE 20¢ WITH IN-STORE COUPON
CRISCO SHORTENING 3-lb. **\$1.59**
SAVE 20¢...SEALTEST
CHOCOLATE MILK Qt. **29¢**
SAVE 30¢ WITH IN-STORE COUPON...GOLDEN GRIDDLE
PANCAKE SYRUP 24-oz. **79¢**
SAVE \$1.00 WITH IN-STORE COUPON
FRISKIES DOG FOOD 25-lb. **\$4.29**
SAVE 44¢ WITH IN-STORE COUPON
MIRACLE WHITE DETERGENT 49-oz. **99¢**
SAVE 14¢ WITH IN-STORE COUPON...FRUIT
COCOA PEBBLES 13-oz. **69¢**
SAVE 26¢ WITH IN-STORE COUPON...NABISCO
COOKIE BREAK 19 oz. **73¢**



BONUS COUPON
Sealtest
Save 43¢
VITALURE 2% MILK
gal **99¢**
LIMIT 2 EXPIRES 10-26-75

BONUS COUPON
Save 54¢
R.C. COLA or DIET RITE
8-Pak 16-oz. Returnables **95¢** Plus Deposit
LIMIT 2 EXPIRES 10-26-75

BONUS COUPON
Banquet
Save 80¢
FRIED CHICKEN
2-lb. **\$1.79**
LIMIT 1 EXPIRES 10-25-76

BONUS COUPON
Sealtest
Save 50¢
ICE CREAM
1/2 gal. **99¢**
LIMIT 2 EXPIRES 10-26-75

BAKERY

FRESH from the ALPINE BAKEHAUS

GLAZED **CINNAMON DONUTS..** 6 for **89¢**
SALT RISING BREAD 1-lb. **59¢**
DATE COOKIES Doz. **89¢**
HARD ROLLS 6-ct. **29¢**

DAIRY

FEATURES
PHILADELPHIA CREAM CHEESE 2 3-oz. **33¢**
SCOT FARM CINNAMON ROLLS 9 1/2-oz. **39¢**
DAIRY FRESH MARGARINE QUARTERS 1-lb. **37¢**



FINAL OFFER



THIS IS YOUR FINAL OPPORTUNITY to obtain Johann Haviland fine china service pieces and accessories at DISCOUNT PRICES!

Please indicate your name, address, phone number, and pattern selected. Present to our cashier or our courtesy desk. Items not available from store inventories will be ordered for you, and you will be notified on their arrival.

ITEM	Factory Replacement Price	You Save	Your Discount Price	Order Quantity
4 COASTER-ASHTRAYS	\$ 7.00	\$2.01	\$ 4.99	
4 DINNER NAPKINS	\$ 7.50	\$2.51	\$ 4.99	
LACE TABLECLOTH	\$19.95	\$4.96	\$14.99	
3 UNDERLINERS	\$ 9.95	\$2.96	\$ 6.99	
CREAMER	\$ 8.50	\$2.51	\$ 5.99	
SUGAR BOWL	\$ 9.95	\$2.96	\$ 6.99	
SERVING PLATTER	\$11.50	\$2.51	\$ 8.99	
VEGETABLE BOWL	\$11.50	\$2.51	\$ 8.99	
GRAVY BOAT	\$13.95	\$3.96	\$ 9.99	
4 SALAD PLATES	\$14.00	\$4.01	\$ 9.99	
4 SOUP DISHES	\$16.00	\$5.01	\$10.99	
LARGE PLATTER	\$18.95	\$4.96	\$13.99	
BEVERAGE SERVER	\$21.95	\$5.96	\$15.99	
CASSEROLE	\$24.95	\$5.96	\$18.99	

PROMOTION ENDS 10/26/75

Pattern Selected _____
Name _____
Address _____
City _____ Phone _____

CHECK & COMPARE

POLLY'S EVERYDAY LOW PRICES SAVE YOU MORE!!!

Franco American **Spaghetti** 15-oz. **22¢**
Scott Lad **Meat Ravioli** 15-oz. **5¢**
Scott Lad **Fabric Softener** 64-oz. **76¢**
Bo Peep **Ammonia** 64-oz. **57¢**
Everyday Kitchen **Cup Refills** 5-oz. **79¢**
Durafame **Color Logs** 3 hr. **99¢**
Scott Lad **Trash Can Liners** 10 ct. **95¢**
Reynolds **Aluminum Foil** 12"x25' **35¢**

Scot Lad **Jumbo Roll Towels** **47¢**
Pam **Spray Shortening** 9-oz. **95¢**
Bisquick 40-oz. **99¢**
Scott Lad **Salt** 26-oz. **14¢**
Nestle **Choc. Morsels** 12-oz. **99¢**
Cheerios 10 1/2-oz. **63¢**
Wheaties 18-oz. **85¢**
Kellogg's **Special K** 11-oz. **77¢**

Post Toasties **Corn Flakes** 18-oz. **69¢**
Queen of Scott **Corn Oil Margarine** lb. **53¢**
Hawaiian Punch **Drinks** 46-oz. **52¢**
Del Monte **Prune Juice** 32-oz. **59¢**
Scot Lad **Cut Green Beans** 16-oz. **25¢**
Van Camp **Hominies** 16-oz. **25¢**
Libby **Solid Pack Pumpkin** 29-oz. **43¢**

Scot Lad **Tomato Sauce** 8-oz. **18¢**
Scott Lad **Marshmallows** 1 lb. **59¢**
Queen of Scott **Chicken Noodle Soup** 10 1/2-oz. **19¢**
Queen of Scott **Vegetable Soup** 10 1/2-oz. **19¢**
Tidy Cat **Cat Litter** 10 lb. **75¢**
Vets **Dog Food** 1 lb. **17¢**
Swifts **Prem** 12-oz. **89¢**

Thank You

FOR SHOPPING AT...



WHERE WE ARE
HAPPY TO.....

save YOU MONEY!